

# Inhoudsopgave

|                                     |     |
|-------------------------------------|-----|
| Drijfwerk Huis .....                | 22  |
| Handels aan Stuur .....             | 90  |
| Index .....                         | 126 |
| Koppeling 2004 .....                | 12  |
| Motorsteun & Motorkapjes 2004 ..... | 4   |
| PTO & Tandwielen 2004 .....         | 24  |
| Schakelpoken 2004 .....             | 84  |
| Stickers 2004 M01 .....             | 110 |
| Stickers 2006 M01 .....             | 112 |
| Stickers 2009 M01 .....             | 114 |
| Stickers 2010 M01 .....             | 116 |
| Stuur 2004 .....                    | 62  |
| Stuurboom 2004 .....                | 52  |
| Wielas 2004 .....                   | 36  |
| Wielas koppeling 2004 .....         | 44  |
| Wielen 2004 .....                   | 94  |

| Code             | Description  | Notes |
|------------------|--|-------|
| C02_0_22484      | BODY   |       |
| C02_1_59797      | BODY   |       |
| C02_2_72836      | BODY   |       |
| C.02.02.A0011_03 | BODY   |       |
| D01_0_22506      | CLUTCH   |       |
| D01_1_27654      | CLUTCH   |       |
| D01_2_33546      | CLUTCH   |       |
| D01_3_59819      | CLUTCH   |       |
| D01_4_72864      | CLUTCH   |       |
| E03_0_22588      | GEARBOX  |       |
| F03_0_22685      | GEARS  |       |
| F03_1_34091      | GEARS  |       |
| F03_2_90637      | GEARS  |       |
| G03_0_22768      | WHEEL AXLE   |       |
| F.03.02.A0011_03 | F03_03 - INGRANAGGI CAMBIO (500 GR-520 GR-530 GR-530S GR-S MUSTER) |       |
| G03_1_26956      | WHEEL AXLE   |       |
| G04_0_22793      | STEERING CLUTCH  |       |
| G04_1_27001      | STEERING CLUTCH  |       |
| H02_0_22880      | STEERING COLUMN  |       |
| H02_1_59979      | STEERING COLUMN  |       |
| H.02.02.A0011_02 | STEERING COLUMN  |       |
| I04_0_23054      | HANDLEBAR (530S GR - S MUSTER)                                     |       |
| I04_1_23650      | HANDLEBAR (530S GR - S MUSTER)                                     |       |
| I04_2_33119      | HANDLEBAR (530S GR - S MUSTER)                                     |       |
| I04_3_73066      | HANDLEBAR (530S GR - S MUSTER)                                     |       |
| I.04.02.A0011_04 | HANDLEBAR  |       |
| J02_0_23146      | CONTROLS   |       |
| J02_1_34222      | CONTROLS   |       |
| J.02.02.A0011_02 | CONTROLS   |       |
| J.06.02.A0011_00 | HANDLEBAR CONTROLS   |       |
| L01_0_23182      | WHEELS   |       |
| L01_1_27708      | WHEELS   |       |
| L01_2_60486      | WHEELS   |       |
| L01_3_90714      | WHEELS   |       |

| <b>Code</b> | <b>Description</b> | <b>Notes</b> |
|-------------|--------------------|--------------|
| M01_0_23235 | STICKERS           |              |
| M01_1_34253 | STICKERS           |              |
| M01_2_67927 | STICKERS           |              |
| M01_3_91676 | STICKERS           |              |
| M02_0_23244 | STICKERS           |              |
| M02_1_34264 | STICKERS           |              |
| M02_2_67938 | STICKERS           |              |
| M02_3_91699 | STICKERS           |              |

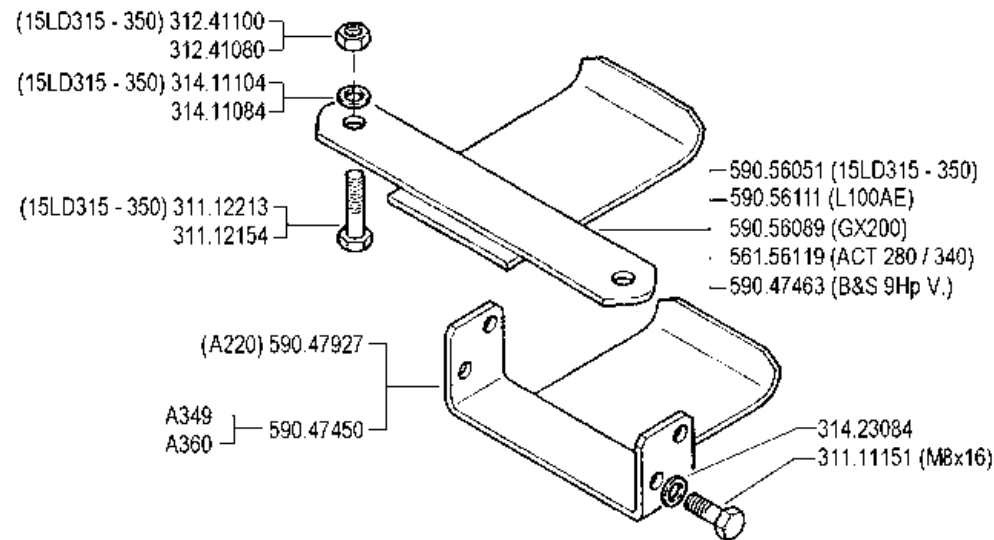
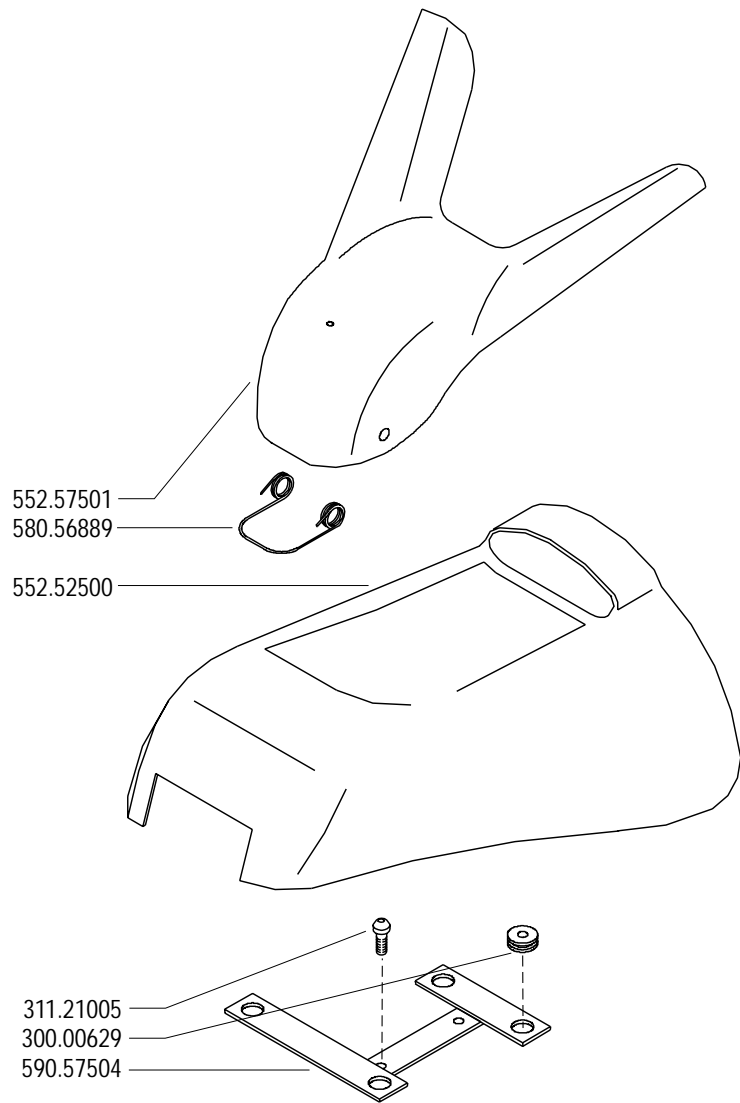

**FERRARI**

**500** serie **GRIFON**

CARROZZERIA  
(520 GR - 530 GR - 530S GR - S MUSTER)

BODY  
CARROCERÍA

CARROSSERIE  
KAROSSERIE

DALLA MACCHINA  
DE LA MAQUINA  
DE LA MACHINE  
FROM THE MACHINE  
AB DER MASCHINE

N.

**C02**

09/2004

Rev.  
**0**

ZENNE

| Pos.     | Code     | Q.ty | Description                | Notes |
|----------|----------|------|----------------------------|-------|
| 30000629 | 30000629 | 1    | CABLE GLAND 80/110/30      |       |
| 31111151 | 31111151 | 1    | SCREW TE M8X16 UNI 5739 8G |       |
| 31112154 | 31112154 | 1    | SCREW TE M8X40 UNI 5739 8G |       |
| 31112213 | 31112213 | 1    | SCREW TE M10X40 UNI 5739   |       |
| 31121005 | 31121005 | 1    | SCREW TBCEI FLANG. M6X25   |       |
| 31241080 | 31241080 | 1    | SELFLOCK NUT M8            |       |
| 31241100 | 31241100 | 1    | SELFLOCK NUT M10 6S        |       |
| 31411084 | 31411084 | 1    | WASHER 8,4x17              |       |
| 31411104 | 31411104 | 1    | WASHER 10,5x18             |       |
| 31423084 | 31423084 | 1    | SPRING WASHER 8,4          |       |
| 55252500 | 55252500 | 1    | BODYWORK                   |       |
| 55257501 | 55257501 | 1    | SMALL COVER                |       |
| 56156119 | 56156119 | 1    | SHIELD                     |       |
| 58056889 | 58056889 | 1    | RETAINING SPRING           |       |
| 59047450 | 59047450 | 1    | SHIELD                     |       |
| 59047463 | 59047463 | 1    | ENGINE PROTECTION          |       |
| 59047927 | 59047927 | 1    | SHIELD                     |       |
| 59056051 | 59056051 | 1    | SHIELD                     |       |
| 59056089 | 59056089 | 1    | SHIELD                     |       |
| 59056111 | 59056111 | 1    | SHIELD                     |       |
| 59057504 | 59057504 | 1    | HOLDER                     |       |

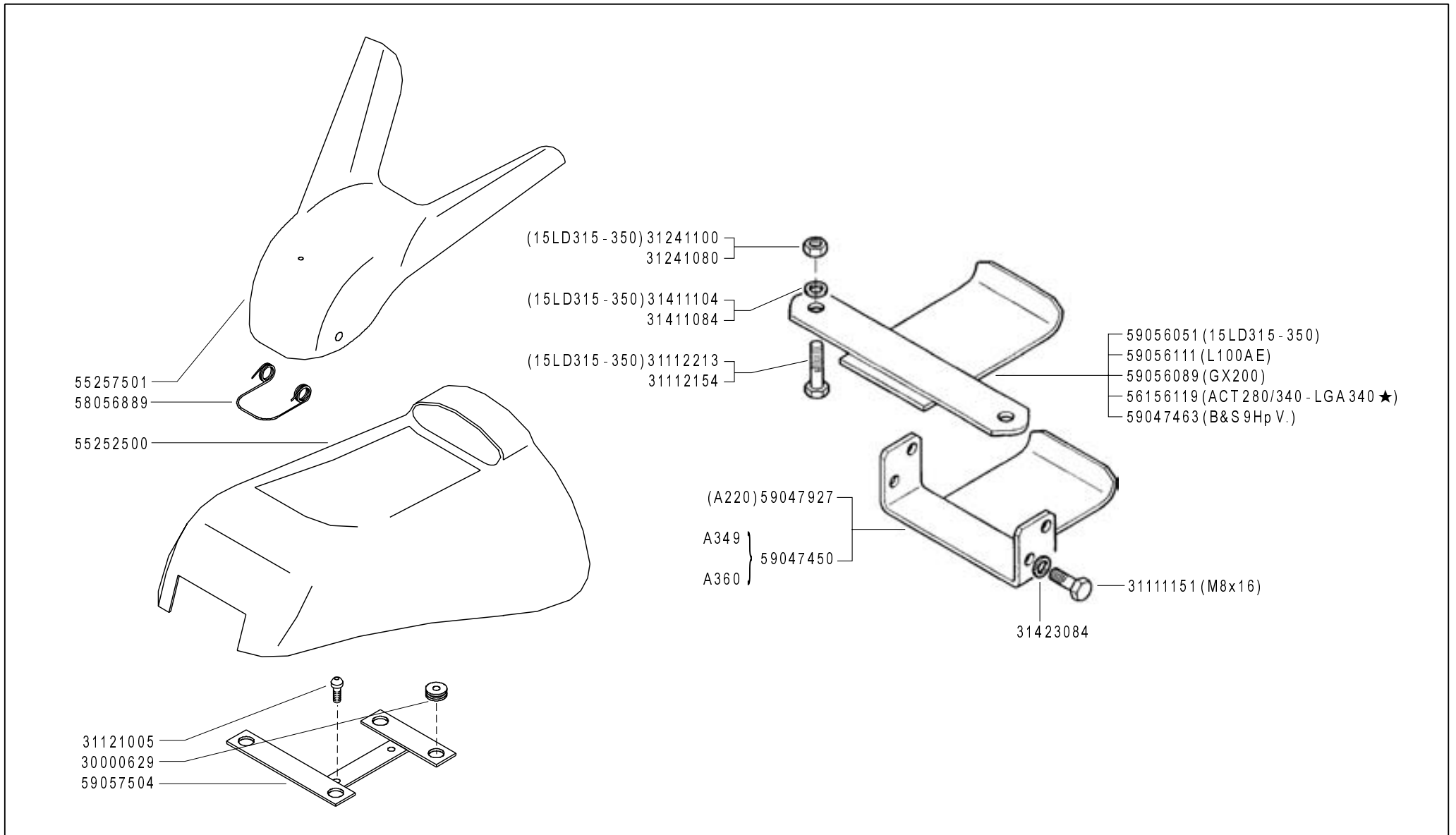

**FERRARI**

**500** serie **GRIFON**

CARROZZERIA  
(520 GR - 530 GR - 530S GR - S MUSTER)

BODY  
CARROCERÍA

CARROSSERIE  
KAROSSERIE

DALLA MACCHINA  
DE LA MAQUINA  
DE LA MACHINE  
FROM THE MACHINE  
AB DER MASCHINE

★ N.

AGGIORNAMENTO

REVISION

MISE A JOUR

APLAZAMIENTO

ANPASSUNG

**C02**

01/2009

Rev.

**1**

ZENNE

| Pos.     | Code     | Q.ty | Description                | Notes |
|----------|----------|------|----------------------------|-------|
| 30000629 | 30000629 | 1    | CABLE GLAND 80/110/30      |       |
| 31111151 | 31111151 | 1    | SCREW TE M8X16 UNI 5739 8G |       |
| 31112154 | 31112154 | 1    | SCREW TE M8X40 UNI 5739 8G |       |
| 31112213 | 31112213 | 1    | SCREW TE M10X40 UNI 5739   |       |
| 31121005 | 31121005 | 1    | SCREW TBCEI FLANG. M6X25   |       |
| 31241080 | 31241080 | 1    | SELFLOCK NUT M8            |       |
| 31241100 | 31241100 | 1    | SELFLOCK NUT M10 6S        |       |
| 31411084 | 31411084 | 1    | WASHER 8,4x17              |       |
| 31411104 | 31411104 | 1    | WASHER 10,5x18             |       |
| 31423084 | 31423084 | 1    | SPRING WASHER 8,4          |       |
| 55252500 | 55252500 | 1    | BODYWORK                   |       |
| 55257501 | 55257501 | 1    | SMALL COVER                |       |
| 56156119 | 56156119 | 1    | SHIELD                     |       |
| 58056889 | 58056889 | 1    | RETAINING SPRING           |       |
| 59047450 | 59047450 | 1    | SHIELD                     |       |
| 59047463 | 59047463 | 1    | ENGINE PROTECTION          |       |
| 59047927 | 59047927 | 1    | SHIELD                     |       |
| 59056051 | 59056051 | 1    | SHIELD                     |       |
| 59056089 | 59056089 | 1    | SHIELD                     |       |
| 59056111 | 59056111 | 1    | SHIELD                     |       |
| 59057504 | 59057504 | 1    | HOLDER                     |       |

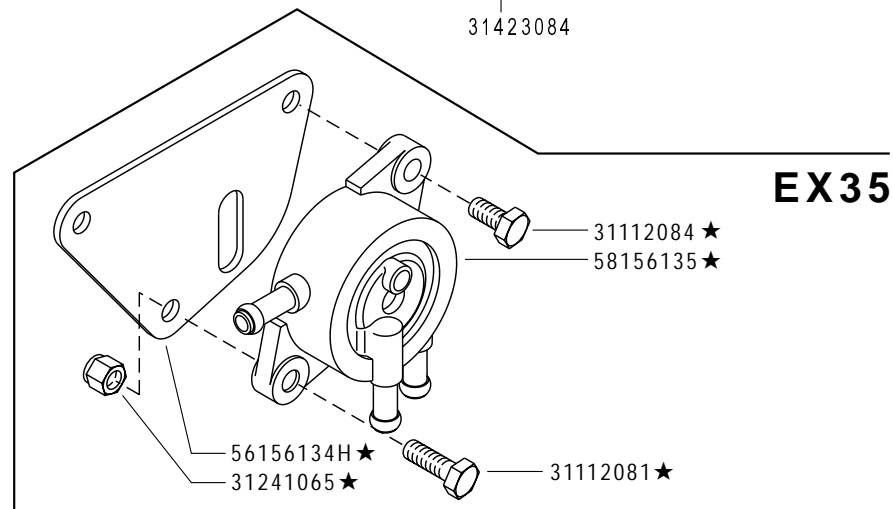
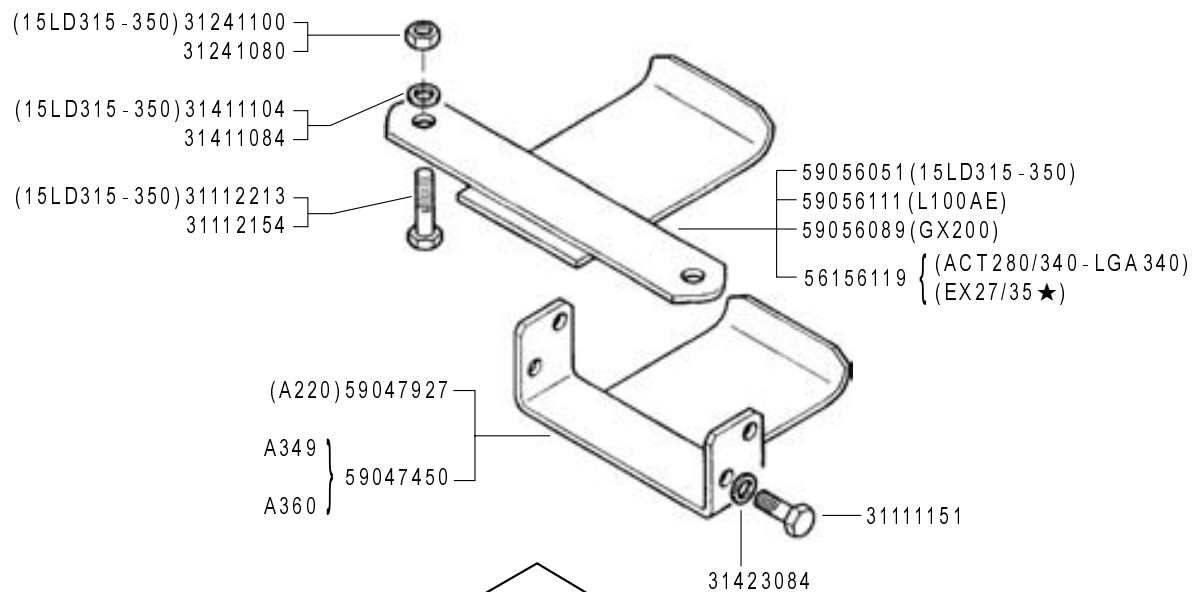
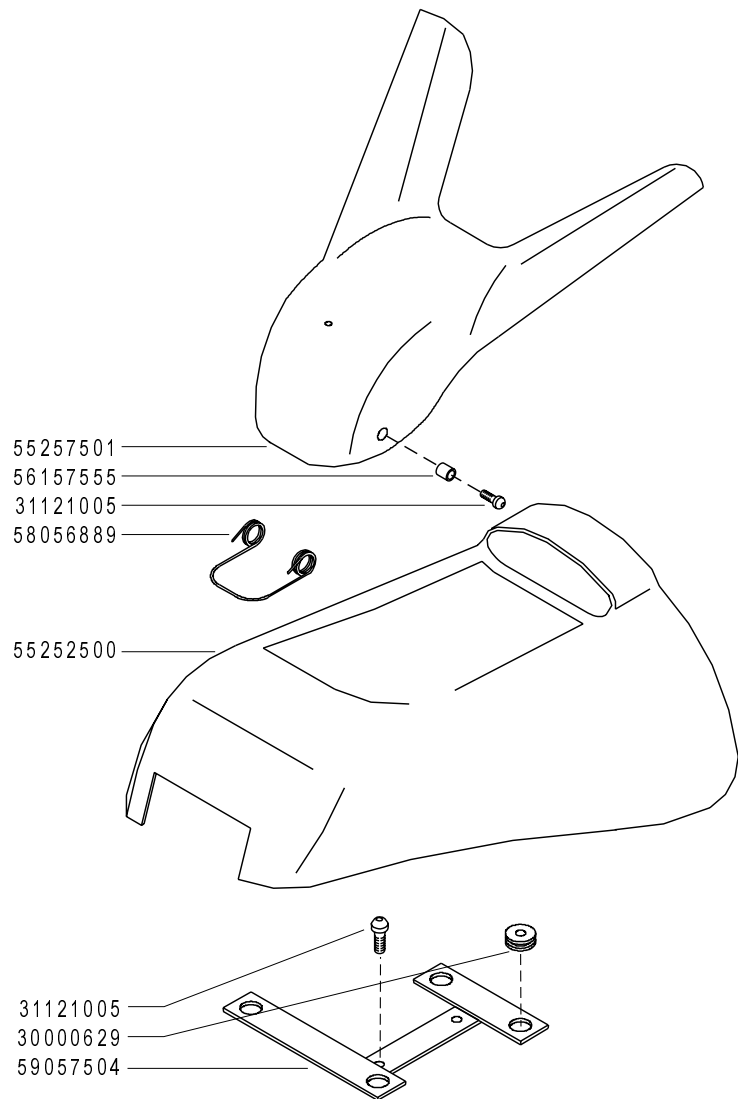

**FERRARI**

**500** serie **GRIFON**

**CARROZZERIA**  
(520 GR - 530 GR - 530S GR - S MUSTER)

BODY  
CARROZERÍA

CAROSSERIE  
KAROSSERIE

DALLA MACCHINA  
DE LA MAQUINA  
DE LA MACHINE  
FROM THE MACHINE  
AB DER MASCHINE

AGGIORNAMENTO

REVISION

MISE A JOUR

APLAZAMIENTO

ANPASSUNG

**C02**

03/2010

Rev.  
**2**

★ N.

ZENNE



| Pos.     | Code      | Q.ty | Description                    | Notes |
|----------|-----------|------|--------------------------------|-------|
| 30000629 | 30000629  | 1    | CABLE GLAND 80/110/30          |       |
| 31111151 | 31111151  | 1    | SCREW TE M8X16 UNI 5739 8G     |       |
| 31112081 | 31112081  | 1    | SCREW TE C/F M6X20 DIN 6921 8G |       |
| 31112084 | 31112084  | 1    | VITE TE C/F M6X14 DIN 6921 8G  |       |
| 31112154 | 31112154  | 1    | SCREW TE M8X40 UNI 5739 8G     |       |
| 31112213 | 31112213  | 1    | SCREW TE M10X40 UNI 5739       |       |
| 31121005 | 31121005  | 1    | SCREW TBCEI FLANG. M6X25       |       |
| 31241065 | 31241065  | 1    | SELFLOCK NUT M6                |       |
| 31241080 | 31241080  | 1    | SELFLOCK NUT M8                |       |
| 31241100 | 31241100  | 1    | SELFLOCK NUT M10 6S            |       |
| 31411084 | 31411084  | 1    | WASHER 8,4x17                  |       |
| 31411104 | 31411104  | 1    | WASHER 10,5x18                 |       |
| 31423084 | 31423084  | 1    | SPRING WASHER 8,4              |       |
| 55252500 | 55252500  | 1    | BODYWORK                       |       |
| 55257501 | 55257501  | 1    | SMALL COVER                    |       |
| 56156119 | 56156119  | 1    | SHIELD                         |       |
| 56157555 | 56157555  | 1    | TUBE                           |       |
| 58056889 | 58056889  | 1    | RETAINING SPRING               |       |
| 58156135 | 58156135  | 1    | PUMP                           |       |
| 59047450 | 59047450  | 1    | SHIELD                         |       |
| 59047463 | 59047463  | 1    | ENGINE PROTECTION              |       |
| 59047927 | 59047927  | 1    | SHIELD                         |       |
| 59056051 | 59056051  | 1    | SHIELD                         |       |
| 59056089 | 59056089  | 1    | SHIELD                         |       |
| 59056111 | 59056111  | 1    | SHIELD                         |       |
| 59057504 | 59057504  | 1    | HOLDER                         |       |
| 56156134 | 56156134H | 1    | CONNECTION                     |       |

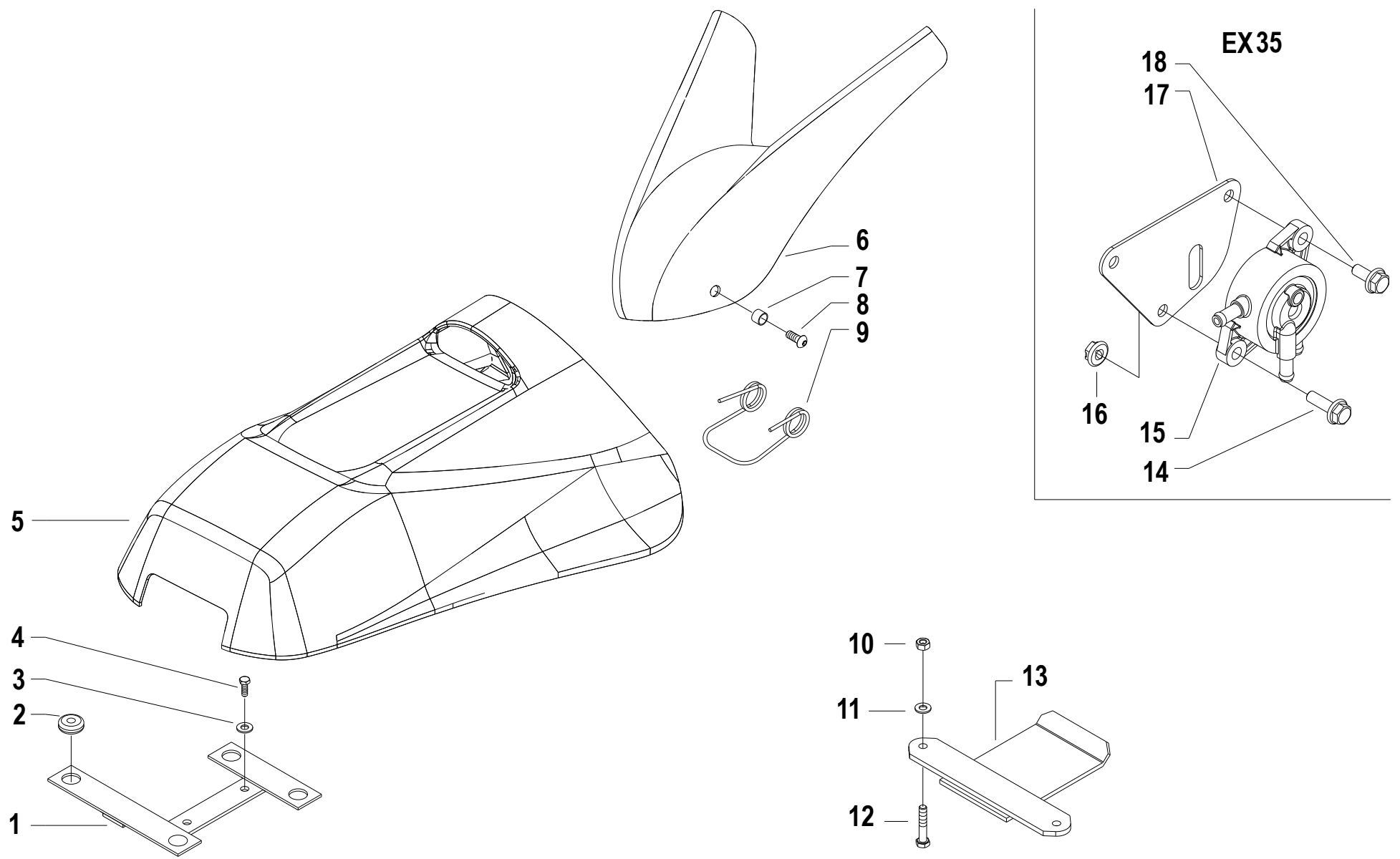

| Pos. | Code      | Q.ty | Description                    | Notes   |
|------|-----------|------|--------------------------------|---|
| 1    | 59057504  | 1    | HOLDER                         |   |
| 2    | 58056991  | 1    | CABLE GLAND                    |   |
| 3    | 31421083  | 1    | WASHER                         |   |
| 4    | 31112150  | 1    | SCREW TE M8X20 UNI 5739 8G     |   |
| 5    | 55252500  | 1    | BODYWORK                       |   |
| 5    | 55257501  | 1    | SMALL COVER                    |   |
| 6    | 56157555  | 1    | TUBE                           |   |
| 7    | 56157555  | 1    | TUBE                           |   |
| 8    | 31121005  | 1    | SCREW TBCEI FLANG. M6X25       |   |
| 9    | 58056889  | 1    | RETAINING SPRING               |   |
| 10   | 31241084  | 1    | SELFLOCK NUT M8 6S             |   |
| 10   | 31241100  | 1    | SELFLOCK NUT M10 6S            | For motors 15LD315 / 15LD350                          |
| 11   | 31411104  | 1    | WASHER 10,5x18                 | For motors 15LD315 / 15LD350                          |
| 12   | 31112213  | 1    | SCREW TE M10X40 UNI 5739       | For motors 15LD315 / 15LD350                          |
| 13   | 56156119  | 1    | SHIELD                         | For motors ACT280/ACT340/GX240/GX270/LGA340/EX27/EX35 |
| 13   | 59056051  | 1    | SHIELD                         | For motors 15LD315 / 15LD350                          |
| 13   | 59056089  | 1    | SHIELD                         | For the engine GX200                                  |
| 13   | 59056111  | 1    | SHIELD                         | For the engine L100AE                                 |
| 14   | 31112081  | 1    | SCREW TE C/F M6X20 DIN 6921 8G |   |
| 15   | 58156135  | 1    | PUMP                           |   |
| 16   | 31241065  | 1    | SELFLOCK NUT M6                |   |
| 17   | 56156134H | 1    | CONNECTION                     |   |
| 18   | 31112084  | 1    | VITE TE C/F M6X14 DIN 6921 8G  |   |

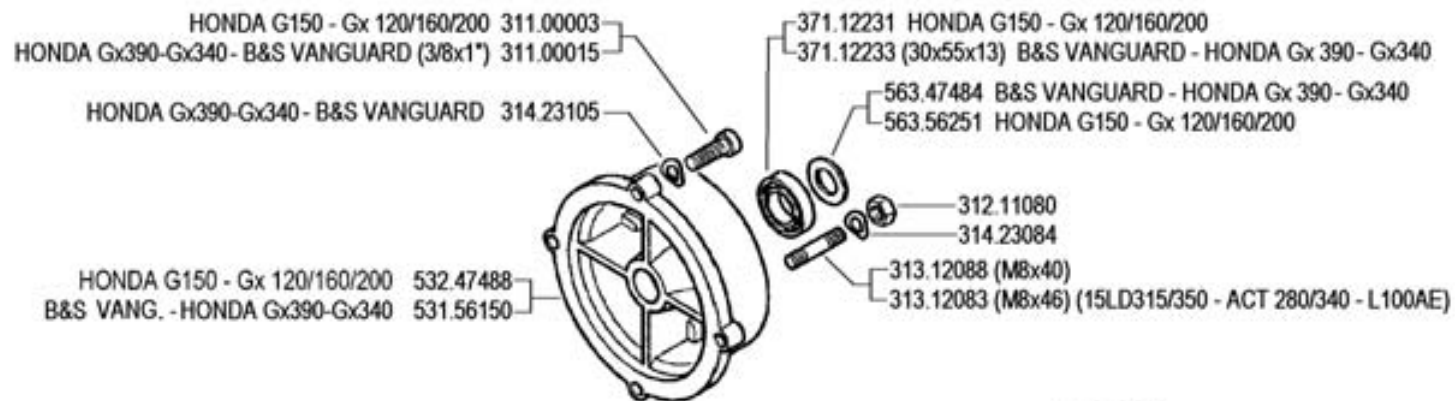

| MOTORE<br>ENGINE<br>MOTEUR<br>MOTOR<br>MOTOR | A         | FRIZIONE<br>EMBRAGUE<br>EMBRAYAGE<br>KUPPLUNG<br>CLUTCH |
|--|-----------|---|
| Acme A220                                    | 592.47884 |   |
| Acme ACT 280 - A349 - A360                   | 592.47884 |   |
| Acme ACT 340                                 | 592.47971 |   |
| Briggs & Stratton 9 Hp Vanguard              | 592.56253 |   |
| Honda Gx 390-Gx340                           | 592.56257 |   |
| Honda G150 - Gx 120 / 160 / 200              | 592.56265 |   |
| Lombardini 15LD315 / 350                     | 592.47884 |   |
| Lombardini 6LD435 / 400                      | 592.47971 |   |
| Yanmar L100AE                                | 592.47971 |   |

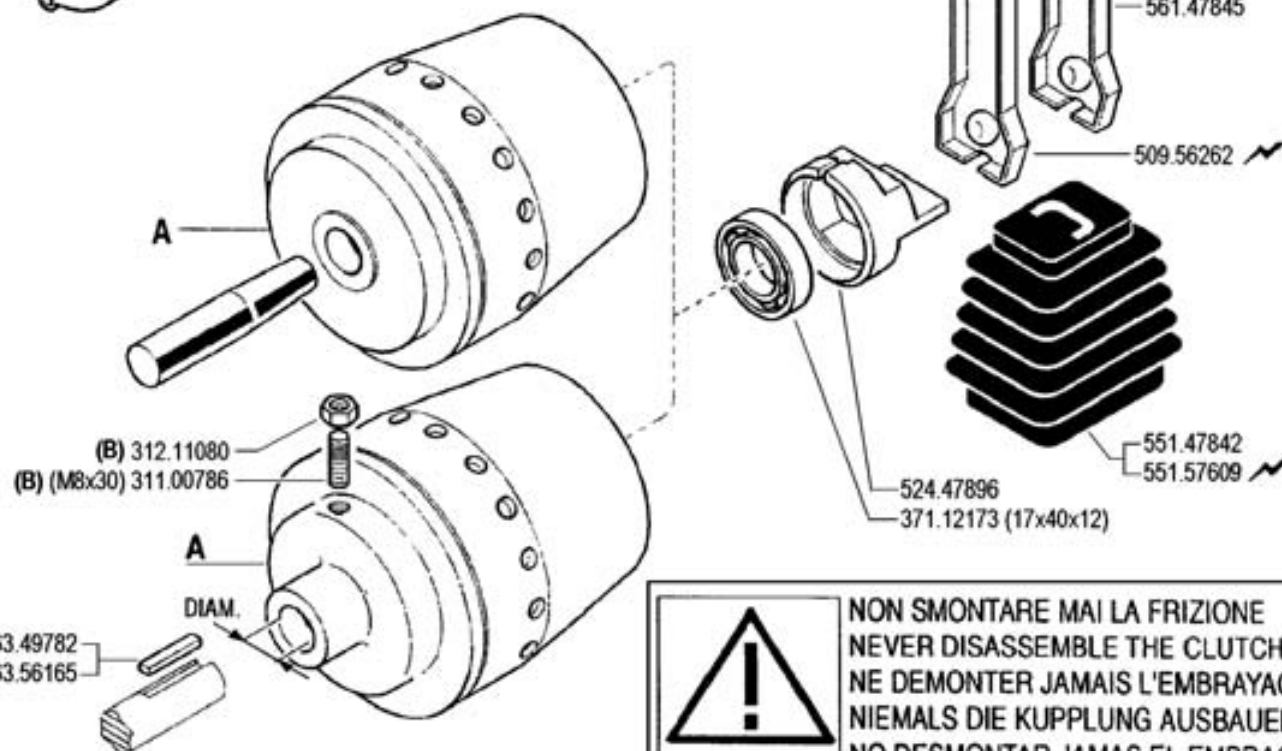

(HONDA Gx 390-Gx340-B&S VANGUARD) 563.49782  
 (HONDA G150 - Gx120/160/200) 563.56165

**NON SMONTARE MAI LA FRIZIONE**  
**NEVER DISASSEMBLE THE CLUTCH**  
**NE DEMONTER JAMAIS L'EMBRAYAGE**  
**NIEMALS DIE KUPPLUNG AUSBAUEN**  
**NO DESMONTAR JAMAS EL EMBRAGUE**

(B) serrare a 2 Kg

**FERRARI**

500 serie GRIFON

FRIZIONE A CONO AUTOVENTILANTE

CLUTCH  
EMBRAGUE

EMBRAYAGE  
KUPPLUNG

DALLA MACCHINA  
DE LA MAQUINA  
DE LA MACHINE  
FROM THE MACHINE  
AB DER MASCHINE

N.

**D01**

Rev. 0

09/2004

ZENE

| Pos.     | Code     | Q.ty | Description                 | Notes |
|----------|----------|------|-----------------------------|-------|
| 31100003 | 31100003 | 1    | SCREW TE 5/16X7/8           |       |
| 31100015 | 31100015 | 1    | SCREW TE 3/8X1              |       |
| 31100786 | 31100786 | 1    | SCREW STEI M8X30 UNI5923 8G |       |
| 31211080 | 31211080 | 1    | NUT M8                      |       |
| 31312083 | 31312083 | 1    | STUD BOLT M8X46X16X16       |       |
| 31312088 | 31312088 | 1    | STUD BOLT M8X40X14X14       |       |
| 31423084 | 31423084 | 1    | SPRING WASHER 8,4           |       |
| 31423105 | 31423105 | 1    | SPRING WASHER 10,5          |       |
| 37112173 | 37112173 | 1    | BEARING                     |       |
| 37112231 | 37112231 | 1    | BEARING                     |       |
| 37112233 | 37112233 | 1    | BEARING                     |       |
| 50956262 | 50956262 | 1    | CLUTCH LEVER                |       |
| 52447896 | 52447896 | 1    | PRESSURE PLATE              |       |
| 53156150 | 53156150 | 1    | ENGINE FLANGE               |       |
| 53247488 | 53247488 | 1    | ENGINE FLANGE               |       |
| 55147842 | 55147842 | 1    | BELLOWS                     |       |
| 55157609 | 55157609 | 1    | BELLOWS                     |       |
| 56147845 | 56147845 | 1    | CLUTCH LEVER                |       |
| 56347484 | 56347484 | 1    | SHIM                        |       |
| 56349782 | 56349782 | 1    | DOWEL                       |       |
| 56356165 | 56356165 | 1    | DOWEL                       |       |
| 56356251 | 56356251 | 1    | SHIM D=19,6                 |       |
| 59247884 | 59247884 | 1    | CLUTCH ASSY                 |       |
| 59247971 | 59247971 | 1    | CLUTCH                      |       |
| 59256253 | 59256253 | 1    | CLUTCH ASSY                 |       |
| 59256257 | 59256257 | 1    | CLUTCH ASSY                 |       |
| 59256265 | 59256265 | 1    | CLUTCH ASSY                 |       |

SERIAL

**CLUTCH**

CODE REV

**D01\_0\_22506**

HONDA G150 - Gx120/160/200 31100003  
 HONDA Gx390 - Gx340 (3/8x1") 31100015

HONDA Gx390 - Gx340 31423105

HONDA G150 - Gx120/160/200 53247488  
 HONDA Gx390 - Gx340 53156150

37112231 HONDA G150 - Gx120/160/200  
 37112233 (30x55x13) HONDA Gx390 - Gx340

56347484 HONDA Gx390 - Gx340  
 56356251 HONDA G150 - Gx120/160/200

31211080  
 31423084

31312088 (M8x40)  
 31312083 (M8x46)  
 (15LD315/350 - ACT280/340 - L100AE)

56147845  
 50956262 ⚡  
 52447896

55147842  
 55157609 ⚡

| MOTORE<br>ENGINE<br>MOTEUR<br>MOTOR | FRIZIONE<br>CLUTCH<br>A EMBRAYAGE<br>EMBRAGUE<br>KUPPLUNG |
|-------------------------------------|---|
| Acme A220                           | 59247884  |
| Acme ACT 280 - A349 - A360          | 59247884  |
| Acme ACT 340                        | 59247971  |
| Honda Gx 390 - Gx 340 D=25,4        | 59256280 ★(2)   |
| Honda G150 - Gx120/160/200 D=19     | 59256275 ★(1)   |
| Lombardini 15LD315/350              | 59247884  |
| Lombardini 6LD435/400               | 59247971  |
| Yanmar L100AE                       | 59247971  |

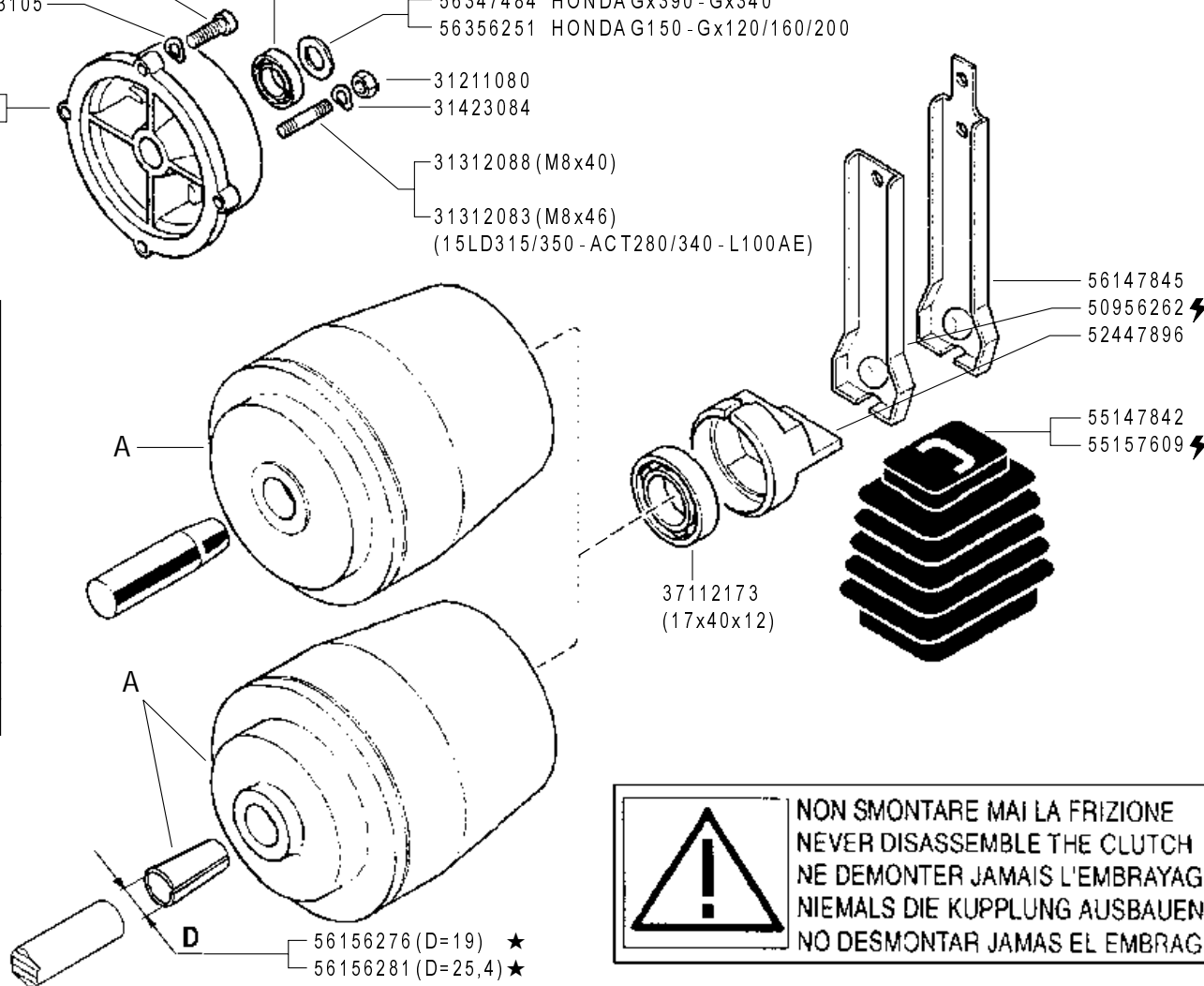

(2) sostituisce 59256257  
 (1) sostituisce 59256265

**! NON SMONTARE MAI LA FRIZIONE  
 NEVER DISASSEMBLE THE CLUTCH  
 NE DEMONTER JAMAIS L'EMBRAYAGE  
 NIEMALS DIE KUPPLUNG AUSBAUEN  
 NO DESMONTAR JAMAS EL EMBRAGUE**

**FERRARI** 500 serie GRIFON

FRIZIONE A CONO AUTOVENTILANTE  
 CLUTCH  
 EMBRAGUE  
 EMBRAYAGE  
 KUPPLUNG

DALLA MACCHINA  
 DE LA MAQUINA  
 DE LA MACHINE  
 FROM THE MACHINE  
 AB DER MASCHINE  
 ★ N.

CHIEDERE A S.A.T.  
 ASK TO S.A.T.  
 DEMANDER A S.A.T.  
 SOLICITAR EL S.A.T.  
 ANFRAGEN DER S.A.T.

Rev. **D01** 1  
 11/2006

| Pos.     | Code     | Q.ty | Description           | Notes |
|----------|----------|------|-----------------------|-------|
| 31100003 | 31100003 | 1    | SCREW TE 5/16X7/8     |       |
| 31100015 | 31100015 | 1    | SCREW TE 3/8X1        |       |
| 31211080 | 31211080 | 1    | NUT M8                |       |
| 31312083 | 31312083 | 1    | STUD BOLT M8X46X16X16 |       |
| 31312088 | 31312088 | 1    | STUD BOLT M8X40X14X14 |       |
| 31423084 | 31423084 | 1    | SPRING WASHER 8,4     |       |
| 31423105 | 31423105 | 1    | SPRING WASHER 10,5    |       |
| 37112173 | 37112173 | 1    | BEARING               |       |
| 37112231 | 37112231 | 1    | BEARING               |       |
| 37112233 | 37112233 | 1    | BEARING               |       |
| 50956262 | 50956262 | 1    | CLUTCH LEVER          |       |
| 52447896 | 52447896 | 1    | PRESSURE PLATE        |       |
| 53156150 | 53156150 | 1    | ENGINE FLANGE         |       |
| 53247488 | 53247488 | 1    | ENGINE FLANGE         |       |
| 55147842 | 55147842 | 1    | BELLOWS               |       |
| 55157609 | 55157609 | 1    | BELLOWS               |       |
| 56147845 | 56147845 | 1    | CLUTCH LEVER          |       |
| 56156276 | 56156276 | 1    | SLEEVE                |       |
| 56156281 | 56156281 | 1    | CENTRING BUSH         |       |
| 56347484 | 56347484 | 1    | SHIM                  |       |
| 56356251 | 56356251 | 1    | SHIM D=19,6           |       |
| 59247884 | 59247884 | 1    | CLUTCH ASSY           |       |
| 59247971 | 59247971 | 1    | CLUTCH                |       |
| 59256275 | 59256275 | 1    | CLUTCH ASSY           |       |
| 59256280 | 59256280 | 1    | CLUTCH ASSY           |       |

SERIAL

**CLUTCH**

CODE REV

**D01\_1\_27654**

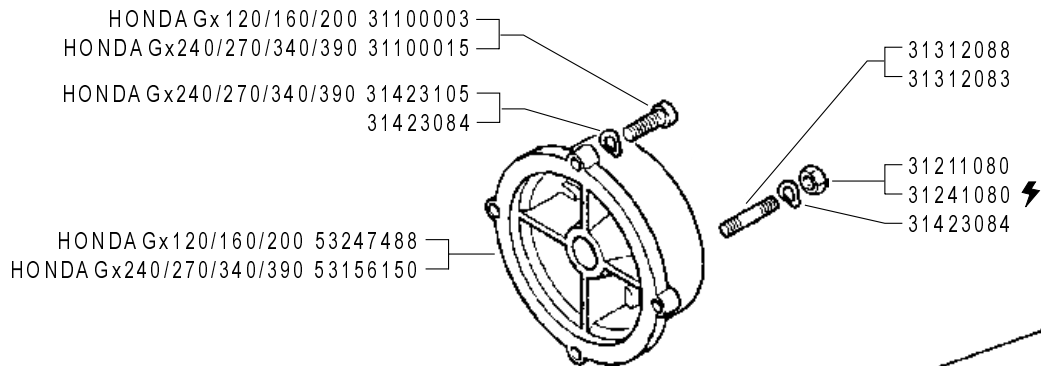

| MOTORE<br>ENGINE<br>MOTEUR<br>MOTOR<br>MOTOR | FRIZIONE<br>CLUTCH<br>A EMBRAYAGE<br>EMBRAGUE<br>KUPPLUNG |
|--|---|
| Acme A220                                    | 59247884  |
| Acme A220 (REF.)                             | 59256255  |
| Acme ACT280 - A349 - A360                    | 59247884  |
| Acme ACT340                                  | 59247971  |
| Honda Gx390 - Gx340 D=25,4                   | 59256280  |
| Honda Gx240/270 D=25,4                       | 59256279  |
| Honda Gx120/160/200 D=19                     | 59256275  |
| Lombardini 15LD315/350                       | 59247884  |
| Lombardini 15LD500                           | 59247924  |
| Yanmar L100AE                                | 59247971  |
| Yanmar L70AE                                 | 59247884  |

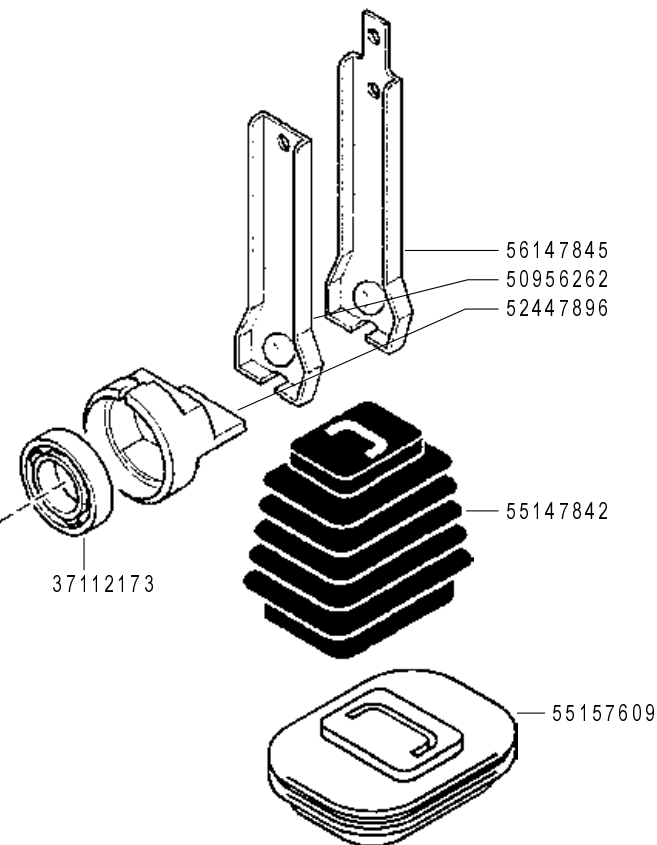
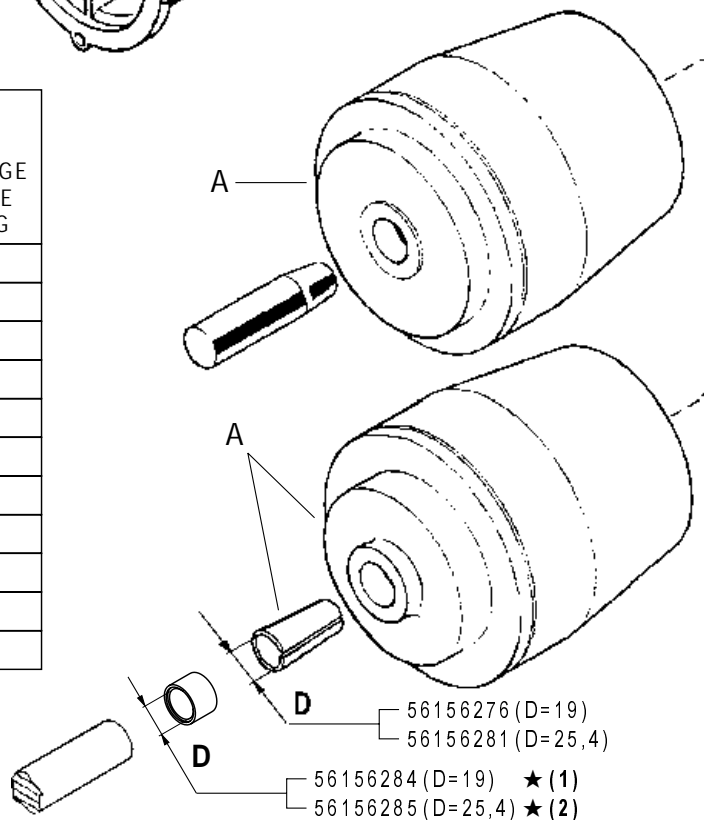

 **NON SMONTARE MAI LA FRIZIONE  
NEVER DISASSEMBLE THE CLUTCH  
NE DEMONTER JAMAIS L'EMBRAYAGE  
NIEMALS DIE KUPPLUNG AUSBAUEN  
NO DESMONTAR JAMAS EL EMBRAGUE**

**FERRARI**

500 serie GRIFON

FRIZIONE A CONO AUTOVENTILANTE

CLUTCH  
EMBRAGUE

EMBRAYAGE  
KUPPLUNG

DALLA MACCHINA  
DE LA MAQUINA  
FROM THE MACHINE  
AB DER MASCHINE

★ N.

(2) 779519  
(1) 779324

**D01**

11/2006

Rev.  
2

ZENNE



| Pos.     | Code     | Q.ty | Description           | Notes |
|----------|----------|------|-----------------------|-------|
| 31100003 | 31100003 | 1    | SCREW TE 5/16X7/8     |       |
| 31100015 | 31100015 | 1    | SCREW TE 3/8X1        |       |
| 31211080 | 31211080 | 1    | NUT M8                |       |
| 31241080 | 31241080 | 1    | SELFLOCK NUT M8       |       |
| 31312083 | 31312083 | 1    | STUD BOLT M8X46X16X16 |       |
| 31312088 | 31312088 | 1    | STUD BOLT M8X40X14X14 |       |
| 31423084 | 31423084 | 1    | SPRING WASHER 8,4     |       |
| 31423105 | 31423105 | 1    | SPRING WASHER 10,5    |       |
| 37112173 | 37112173 | 1    | BEARING               |       |
| 50956262 | 50956262 | 1    | CLUTCH LEVER          |       |
| 52447896 | 52447896 | 1    | PRESSURE PLATE        |       |
| 53156150 | 53156150 | 1    | ENGINE FLANGE         |       |
| 53247488 | 53247488 | 1    | ENGINE FLANGE         |       |
| 55147842 | 55147842 | 1    | BELLOWS               |       |
| 55157609 | 55157609 | 1    | BELLOWS               |       |
| 56147845 | 56147845 | 1    | CLUTCH LEVER          |       |
| 56156276 | 56156276 | 1    | SLEEVE                |       |
| 56156281 | 56156281 | 1    | CENTRING BUSH         |       |
| 56156284 | 56156284 | 1    | SPACER                |       |
| 56156285 | 56156285 | 1    | SPACER                |       |
| 59247884 | 59247884 | 1    | CLUTCH ASSY           |       |
| 59247924 | 59247924 | 1    | CLUTCH                |       |
| 59247971 | 59247971 | 1    | CLUTCH                |       |
| 59256255 | 59256255 | 1    | CLUTCH ASSY           |       |
| 59256275 | 59256275 | 1    | CLUTCH ASSY           |       |
| 59256279 | 59256279 | 1    | CLUTCH ASSY           |       |
| 59256280 | 59256280 | 1    | CLUTCH ASSY           |       |

SERIAL

**CLUTCH**

CODE REV

**D01\_2\_33546**

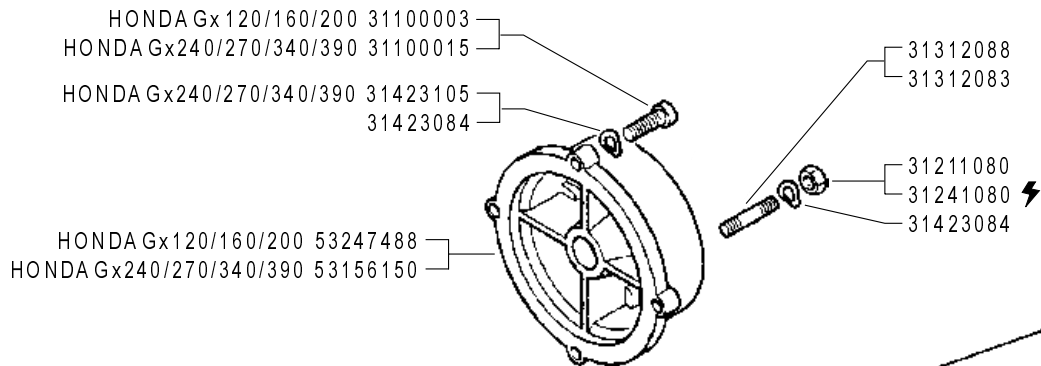

| MOTORE<br>ENGINE<br>MOTEUR<br>MOTOR<br>MOTOR | FRIZIONE<br>CLUTCH<br>A EMBRAYAGE<br>EMBRAGUE<br>KUPPLUNG |
|--|---|
| Acme A220                                    | 59247884  |
| Acme ACT 280 - A349 - A360                   | 59247884  |
| Acme ACT 340                                 | 59247971  |
| Honda Gx390 - Gx340 D=25,4                   | 59256280  |
| Honda Gx240/270 D=25,4                       | 59256279  |
| Honda Gx120/160/200 D=19                     | 59256275  |
| Lombardini 15LD315/350                       | 59247884  |
| Lombardini 15LD500                           | 59247924  |
| Lombardini LGA 340 ★                         | 59247971  |
| Yanmar L100AE                                | 59247971  |
| Yanmar L70AE                                 | 59247884  |

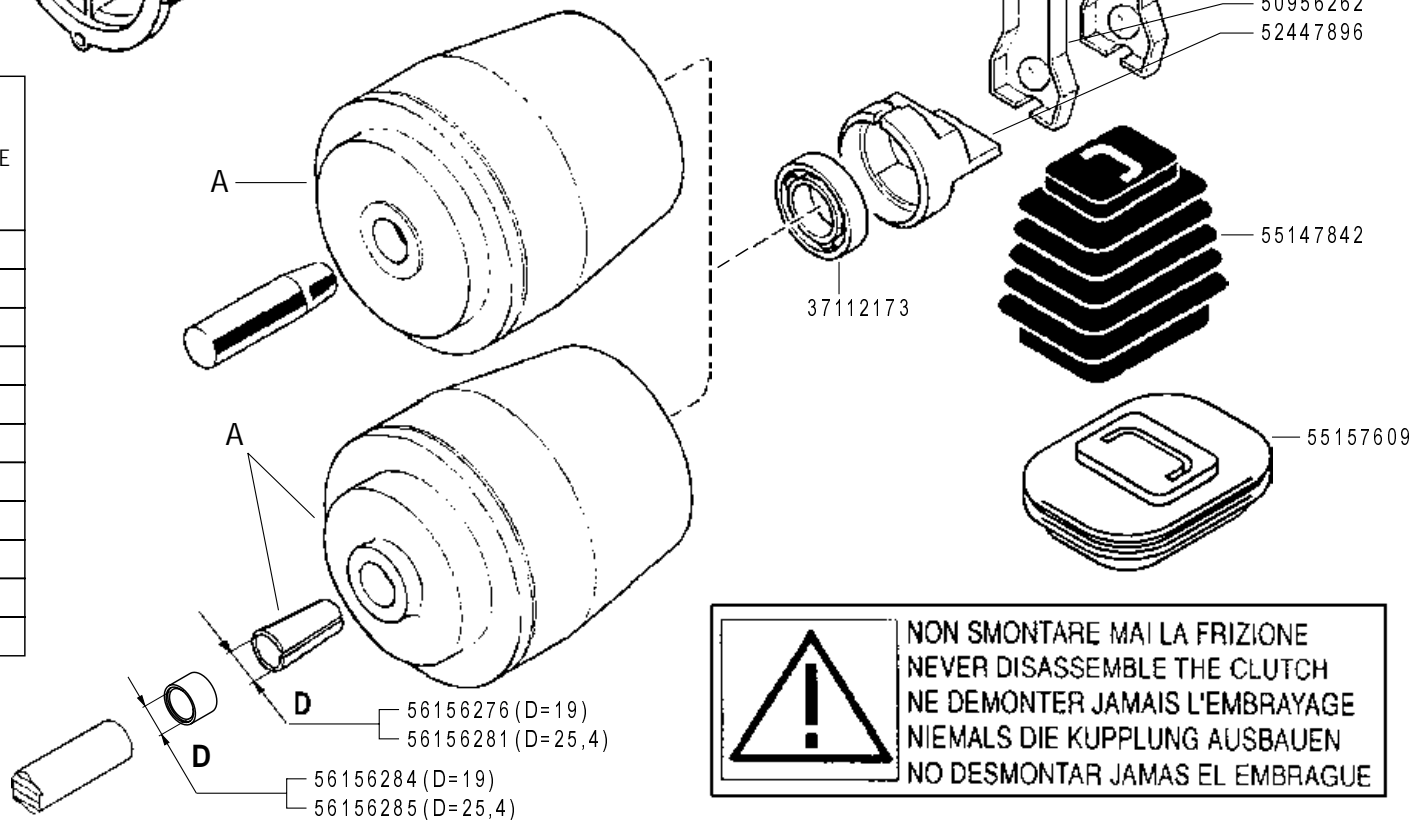

 **NON SMONTARE MAI LA FRIZIONE  
 NEVER DISASSEMBLE THE CLUTCH  
 NE DEMONTER JAMAIS L'EMBRAYAGE  
 NIEMALS DIE KUPPLUNG AUSBAUEN  
 NO DESMONTAR JAMAS EL EMBRAGUE**

**FERRARI**

500 serie GRIFON

FRIZIONE A CONO AUTOVENTILANTE

CLUTCH  
EMBRAGUE

EMBRAYAGE  
KUPPLUNG

DALLA MACCHINA  
DE LA MAQUINA  
DE LA MACHINE  
FROM THE MACHINE  
AB DER MASCHINE

AGGIORNAMENTO

REVISION

MISE A JOUR

APLAZAMIENTO

ANPASSUNG

**D01**

Rev.  
**3**

01/2009

★ N.

ZENNE

| Pos.     | Code     | Q.ty | Description           | Notes |
|----------|----------|------|-----------------------|-------|
| 31100003 | 31100003 | 1    | SCREW TE 5/16X7/8     |       |
| 31100015 | 31100015 | 1    | SCREW TE 3/8X1        |       |
| 31211080 | 31211080 | 1    | NUT M8                |       |
| 31241080 | 31241080 | 1    | SELFLOCK NUT M8       |       |
| 31312083 | 31312083 | 1    | STUD BOLT M8X46X16X16 |       |
| 31312088 | 31312088 | 1    | STUD BOLT M8X40X14X14 |       |
| 31423084 | 31423084 | 1    | SPRING WASHER 8,4     |       |
| 31423105 | 31423105 | 1    | SPRING WASHER 10,5    |       |
| 37112173 | 37112173 | 1    | BEARING               |       |
| 50956262 | 50956262 | 1    | CLUTCH LEVER          |       |
| 52447896 | 52447896 | 1    | PRESSURE PLATE        |       |
| 53156150 | 53156150 | 1    | ENGINE FLANGE         |       |
| 53247488 | 53247488 | 1    | ENGINE FLANGE         |       |
| 55147842 | 55147842 | 1    | BELLOWS               |       |
| 55157609 | 55157609 | 1    | BELLOWS               |       |
| 56147845 | 56147845 | 1    | CLUTCH LEVER          |       |
| 56156276 | 56156276 | 1    | SLEEVE                |       |
| 56156281 | 56156281 | 1    | CENTRING BUSH         |       |
| 56156284 | 56156284 | 1    | SPACER                |       |
| 56156285 | 56156285 | 1    | SPACER                |       |
| 59247884 | 59247884 | 1    | CLUTCH ASSY           |       |
| 59247924 | 59247924 | 1    | CLUTCH                |       |
| 59247971 | 59247971 | 1    | CLUTCH                |       |
| 59256275 | 59256275 | 1    | CLUTCH ASSY           |       |
| 59256279 | 59256279 | 1    | CLUTCH ASSY           |       |
| 59256280 | 59256280 | 1    | CLUTCH ASSY           |       |

SERIAL

**CLUTCH**

CODE REV

**D01\_3\_59819**

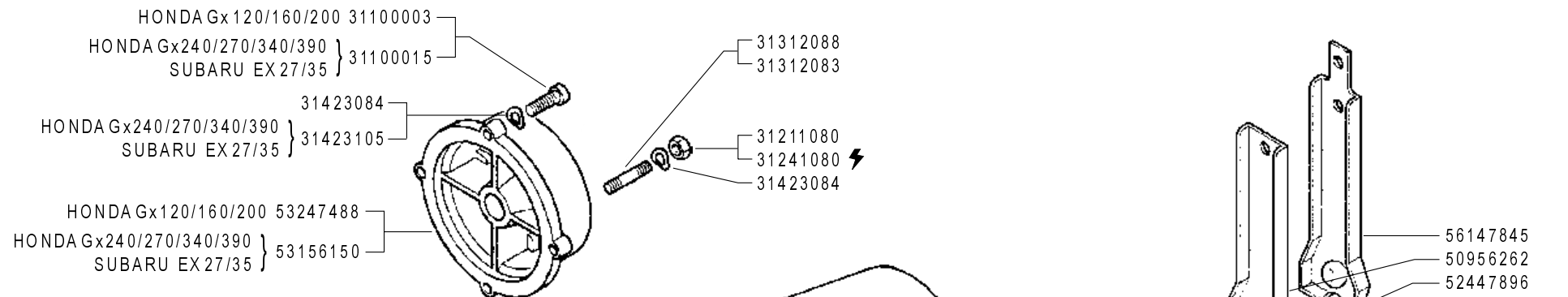

| MOTORE<br>ENGINE<br>MOTEUR<br>MOTOR<br>MOTOR | FRIZIONE<br>CLUTCH<br>A EMBRAYAGE<br>EMBRAGUE<br>KUPPLUNG |
|--|---|
| Acme A220                                    | 59247884  |
| Acme ACT 280 - A349 - A360                   | 59247884  |
| Acme ACT 340                                 | 59247971  |
| Honda Gx390 - Gx340 D=25,4                   | 59256280  |
| Honda Gx240/270 D=25,4                       | 59256279  |
| Honda Gx120/160/200 D=19                     | 59256275  |
| Lombardini 15LD315/350                       | 59247884  |
| Lombardini 15LD500                           | 59247924  |
| Lombardini LGA 340                           | 59247971  |
| Subaru EX 27 ★                               | 59256279  |
| Subaru EX 35 ★                               | 59256280  |
| Yanmar L100AE                                | 59247971  |
| Yanmar L70AE                                 | 59247884  |

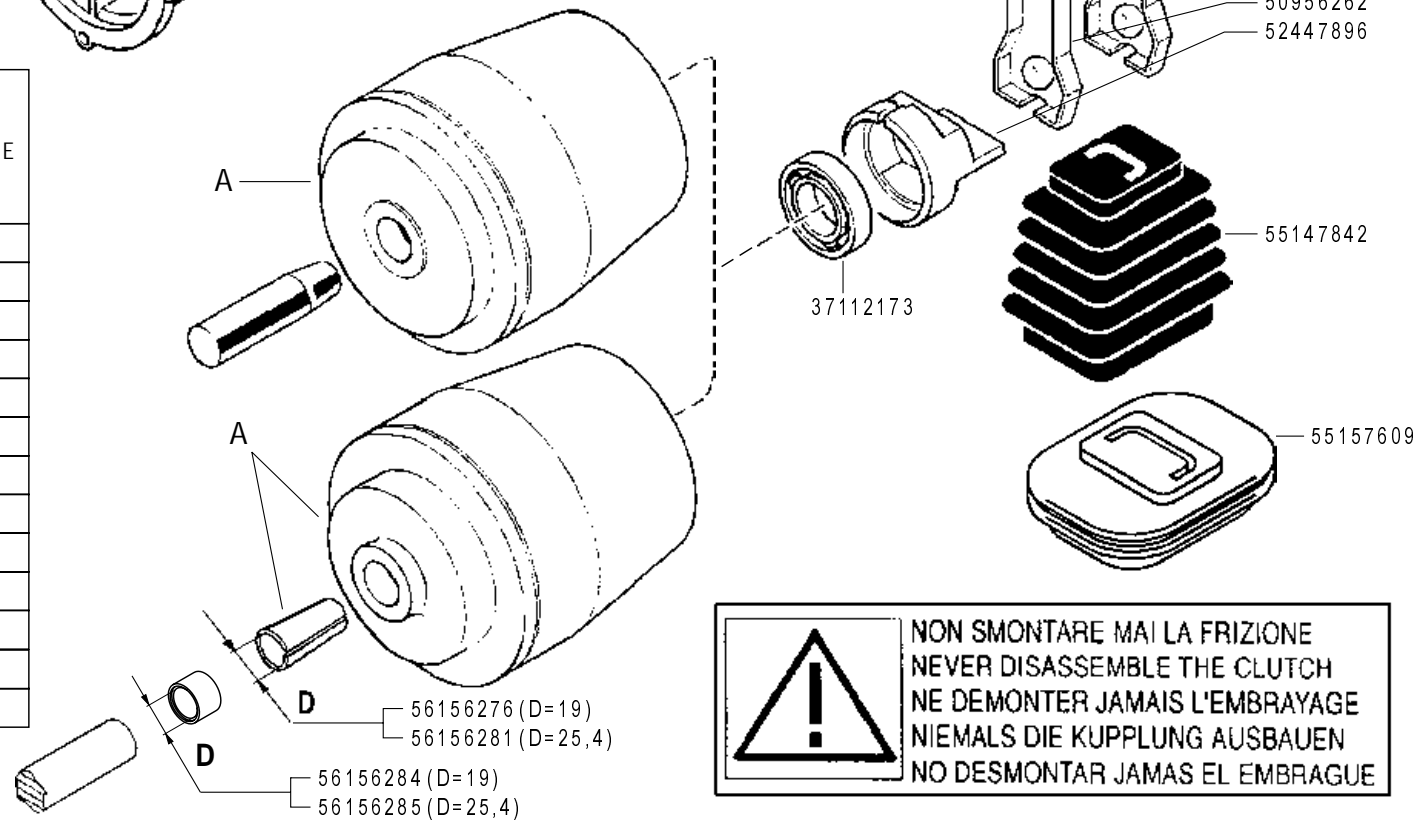

**!**  
 NON SMONTARE MAI LA FRIZIONE  
 NEVER DISASSEMBLE THE CLUTCH  
 NE DEMONTER JAMAIS L'EMBRAYAGE  
 NIEMALS DIE KUPPLUNG AUSBAUEN  
 NO DESMONTAR JAMAS EL EMBRAGUE



500 serie GRIFON

FRIZIONE A CONO AUTOVENTILANTE

CLUTCH  
EMBRAGUE

EMBRAYAGE  
KUPPLUNG

DALLA MACCHINA  
DE LA MAQUINA  
DE LA MACHINE  
FROM THE MACHINE  
AB DER MASCHINE

★ N.

AGGIORNAMENTO  
REVISION  
MISE A JOUR  
APLAZAMIENTO  
ANPASSUNG

D01

03/2010

Rev. 4

ZENNE

| Pos.     | Code     | Q.ty | Description           | Notes |
|----------|----------|------|-----------------------|-------|
| 31100003 | 31100003 | 1    | SCREW TE 5/16X7/8     |       |
| 31100015 | 31100015 | 1    | SCREW TE 3/8X1        |       |
| 31211080 | 31211080 | 1    | NUT M8                |       |
| 31241080 | 31241080 | 1    | SELFLOCK NUT M8       |       |
| 31312083 | 31312083 | 1    | STUD BOLT M8X46X16X16 |       |
| 31312088 | 31312088 | 1    | STUD BOLT M8X40X14X14 |       |
| 31423084 | 31423084 | 1    | SPRING WASHER 8,4     |       |
| 31423105 | 31423105 | 1    | SPRING WASHER 10,5    |       |
| 37112173 | 37112173 | 1    | BEARING               |       |
| 50956262 | 50956262 | 1    | CLUTCH LEVER          |       |
| 52447896 | 52447896 | 1    | PRESSURE PLATE        |       |
| 53156150 | 53156150 | 1    | ENGINE FLANGE         |       |
| 53247488 | 53247488 | 1    | ENGINE FLANGE         |       |
| 55147842 | 55147842 | 1    | BELLOWS               |       |
| 55157609 | 55157609 | 1    | BELLOWS               |       |
| 56147845 | 56147845 | 1    | CLUTCH LEVER          |       |
| 56156276 | 56156276 | 1    | SLEEVE                |       |
| 56156281 | 56156281 | 1    | CENTRING BUSH         |       |
| 56156284 | 56156284 | 1    | SPACER                |       |
| 56156285 | 56156285 | 1    | SPACER                |       |
| 59247884 | 59247884 | 1    | CLUTCH ASSY           |       |
| 59247924 | 59247924 | 1    | CLUTCH                |       |
| 59247971 | 59247971 | 1    | CLUTCH                |       |
| 59256275 | 59256275 | 1    | CLUTCH ASSY           |       |
| 59256279 | 59256279 | 1    | CLUTCH ASSY           |       |
| 59256280 | 59256280 | 1    | CLUTCH ASSY           |       |

SERIAL

**CLUTCH**

CODE REV

**D01\_4\_72864**

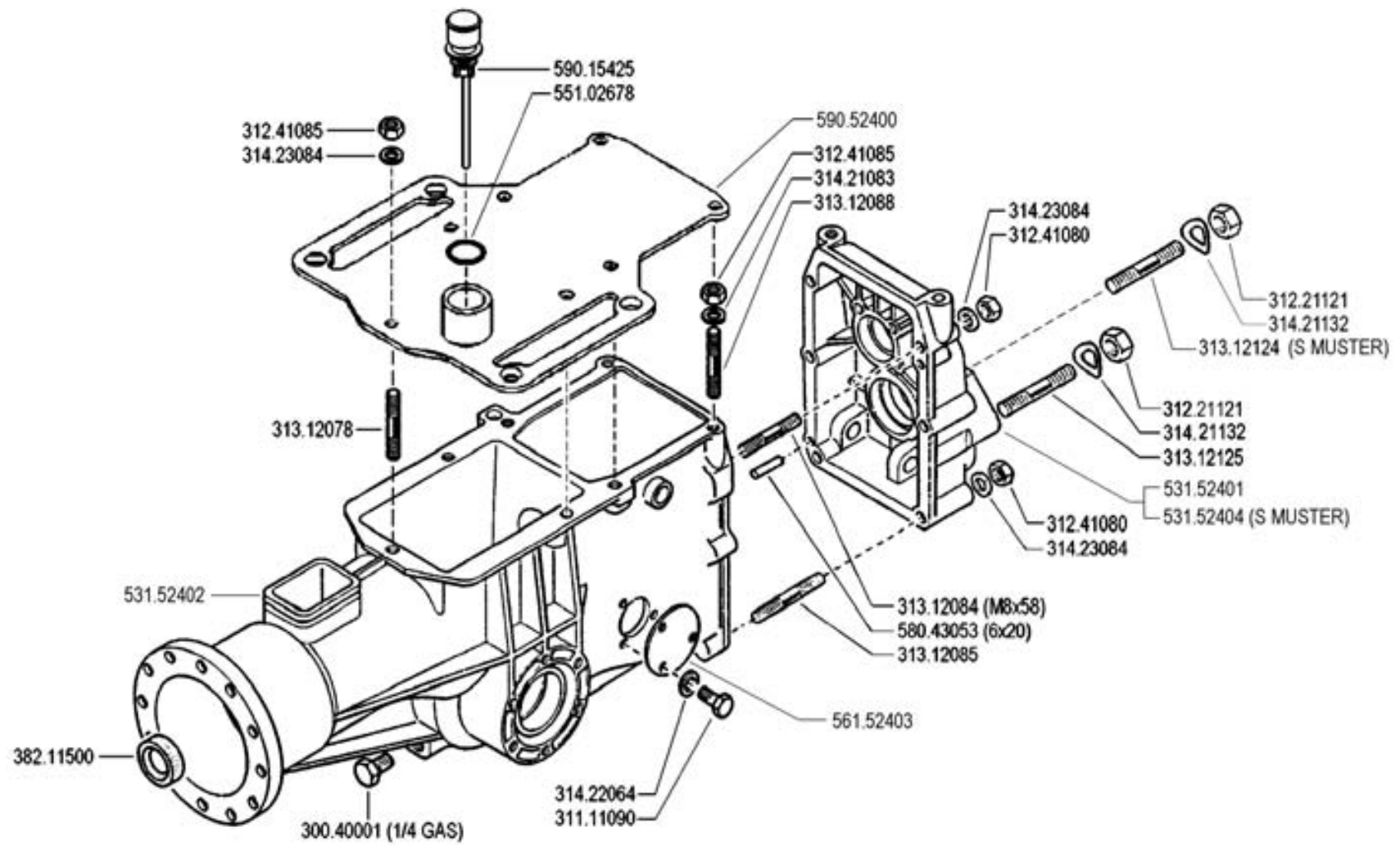

**500** serie **GRIFON**

**SCATOLA CAMBIO (530S GR - S MUSTER)**

GEARBOX  
CAJA DE CAMBIO

BOITE DE VITESSES  
WECHSELGETRIEBE

DALLA MACCHINA  
DE LA MAQUINA  
DE LA MACHINE  
FROM THE MACHINE  
AB DER MASCHINE

N.

**E03**

Rev. **0**

09/2004

27/04

| Pos.     | Code     | Q.ty | Description                | Notes |
|----------|----------|------|----------------------------|-------|
| 30040001 | 30040001 | 1    | PLUG                       |       |
| 31111090 | 31111090 | 1    | SCREW TE M5X10 UNI 5739 8G |       |
| 31221121 | 31221121 | 1    | NUT M12X1,25               |       |
| 31241080 | 31241080 | 1    | SELFLOCK NUT M8            |       |
| 31241085 | 31241085 | 1    | SELFLOCK NUT M8 6S         |       |
| 31312078 | 31312078 | 1    | STUD BOLT M8X32X14X14      |       |
| 31312084 | 31312084 | 1    | STUD BOLT M8X58X16X16      |       |
| 31312085 | 31312085 | 1    | STUD BOLT M8X80X28X16      |       |
| 31312088 | 31312088 | 1    | STUD BOLT M8X40X14X14      |       |
| 31312124 | 31312124 | 1    | STUD BOLT                  |       |
| 31312125 | 31312125 | 1    | STUD BOLT                  |       |
| 31421083 | 31421083 | 1    | WASHER                     |       |
| 31421132 | 31421132 | 1    | WASHER 13X24X2,8           |       |
| 31422064 | 31422064 | 1    | SPRING WASHER 6,4          |       |
| 31423084 | 31423084 | 1    | SPRING WASHER 8,4          |       |
| 38211500 | 38211500 | 1    | OIL SEAL 15X28X7           |       |
| 53152401 | 53152401 | 1    | REAR COVER                 |       |
| 53152402 | 53152402 | 1    | BODY                       |       |
| 53152404 | 53152404 | 1    | REAR COVER                 |       |
| 55102678 | 55102678 | 1    | RUBBER RING                |       |
| 56152403 | 56152403 | 1    | COVER                      |       |
| 58043053 | 58043053 | 1    | CYLINDRICAL PLUG           |       |
| 59015425 | 59015425 | 1    | PLUG                       |       |
| 59052400 | 59052400 | 1    | PLATE                      |       |

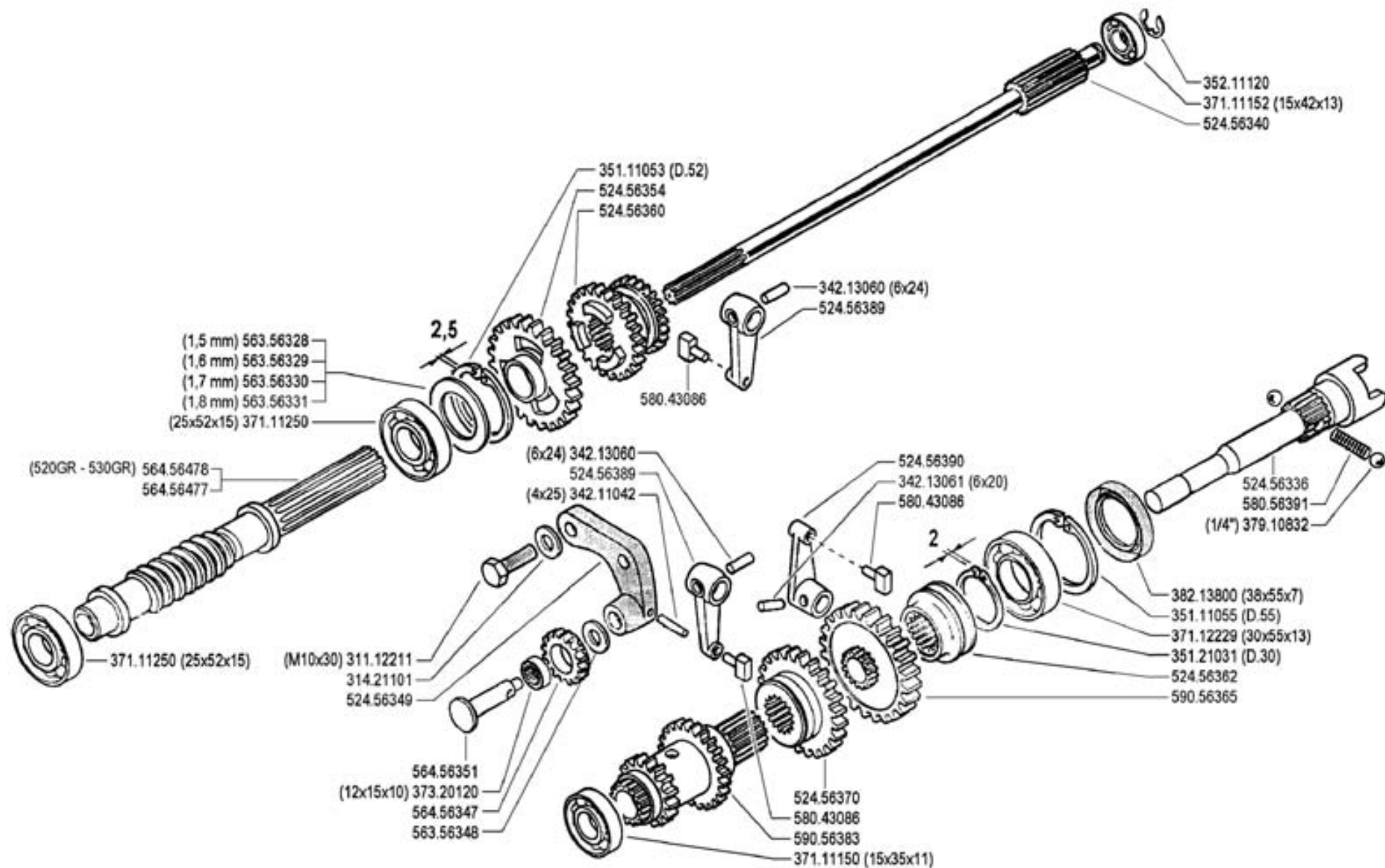

**FERRARI**

500 serie GRIFON

**INGRANAGGI CAMBIO  
(520 GR - 530 GR - 530S GR - S MUSTER)**

GEARS  
ENGRANAJES

ENGRANAGES  
ZÄHNRÄDER

DALLA MACCHINA  
DE LA MAQUINA  
DE LA MACHINE  
FROM THE MACHINE  
AB DER MASCHINE

N.

**F03**

Rev.  
**0**

09/2004

27/06



| Pos.     | Code     | Q.ty | Description               | Notes |
|----------|----------|------|---------------------------|-------|
| 31112211 | 31112211 | 1    | SCREW TE M10X30 UNI 5739  |       |
| 31421101 | 31421101 | 1    | WASHER                    |       |
| 34211042 | 34211042 | 1    | ROLL PIN                  |       |
| 34213060 | 34213060 | 1    | ROLL PIN                  |       |
| 34213061 | 34213061 | 1    | ROLL PIN                  |       |
| 35111053 | 35111053 | 1    | SEEGER RING I 52 UNI 7438 |       |
| 35111055 | 35111055 | 1    | SEEGER RING I 55 DIN 472  |       |
| 35121031 | 35121031 | 1    | SEEGER RING E 30 UNI 7436 |       |
| 35211120 | 35211120 | 1    | SEEGER RING E 12 UNI 7434 |       |
| 37111150 | 37111150 | 1    | BEARING                   |       |
| 37111152 | 37111152 | 1    | BEARING                   |       |
| 37111250 | 37111250 | 1    | BEARING                   |       |
| 37112229 | 37112229 | 1    | BEARING                   |       |
| 37320120 | 37320120 | 1    | ROLLER CAGE 12X15/10      |       |
| 37910832 | 37910832 | 1    | BALL 1/4                  |       |
| 38213800 | 38213800 | 1    | OIL SEAL 38X55X7          |       |
| 52456336 | 52456336 | 1    | PTO SHAFT                 |       |
| 52456340 | 52456340 | 1    | SHAFT                     |       |
| 52456349 | 52456349 | 1    | GEAR SUPPORT              |       |
| 52456354 | 52456354 | 1    | GEAR                      |       |
| 52456360 | 52456360 | 1    | SLIDER                    |       |
| 52456362 | 52456362 | 1    | COUPLING                  |       |
| 52456370 | 52456370 | 1    | SLIDER                    |       |
| 52456389 | 52456389 | 1    | LEVER                     |       |
| 52456390 | 52456390 | 1    | LEVER                     |       |
| 56356328 | 56356328 | 1    | ADJUSTING RING SP=1,5     |       |
| 56356329 | 56356329 | 1    | ADJUSTING RING SP=1,6     |       |
| 56356330 | 56356330 | 1    | ADJUSTING RING SP=1,7     |       |
| 56356331 | 56356331 | 1    | ADJUSTING RING SP=1,8     |       |
| 56356348 | 56356348 | 1    | ADJUSTING RING            |       |
| 56456347 | 56456347 | 1    | GEAR                      |       |
| 56456351 | 56456351 | 1    | GEAR PIN                  |       |
| 56456477 | 56456477 | 1    | SCREW                     |       |
| 56456478 | 56456478 | 1    | SCREW                     |       |

SERIAL

## GEARS

CODE REV

F03\_0\_22685

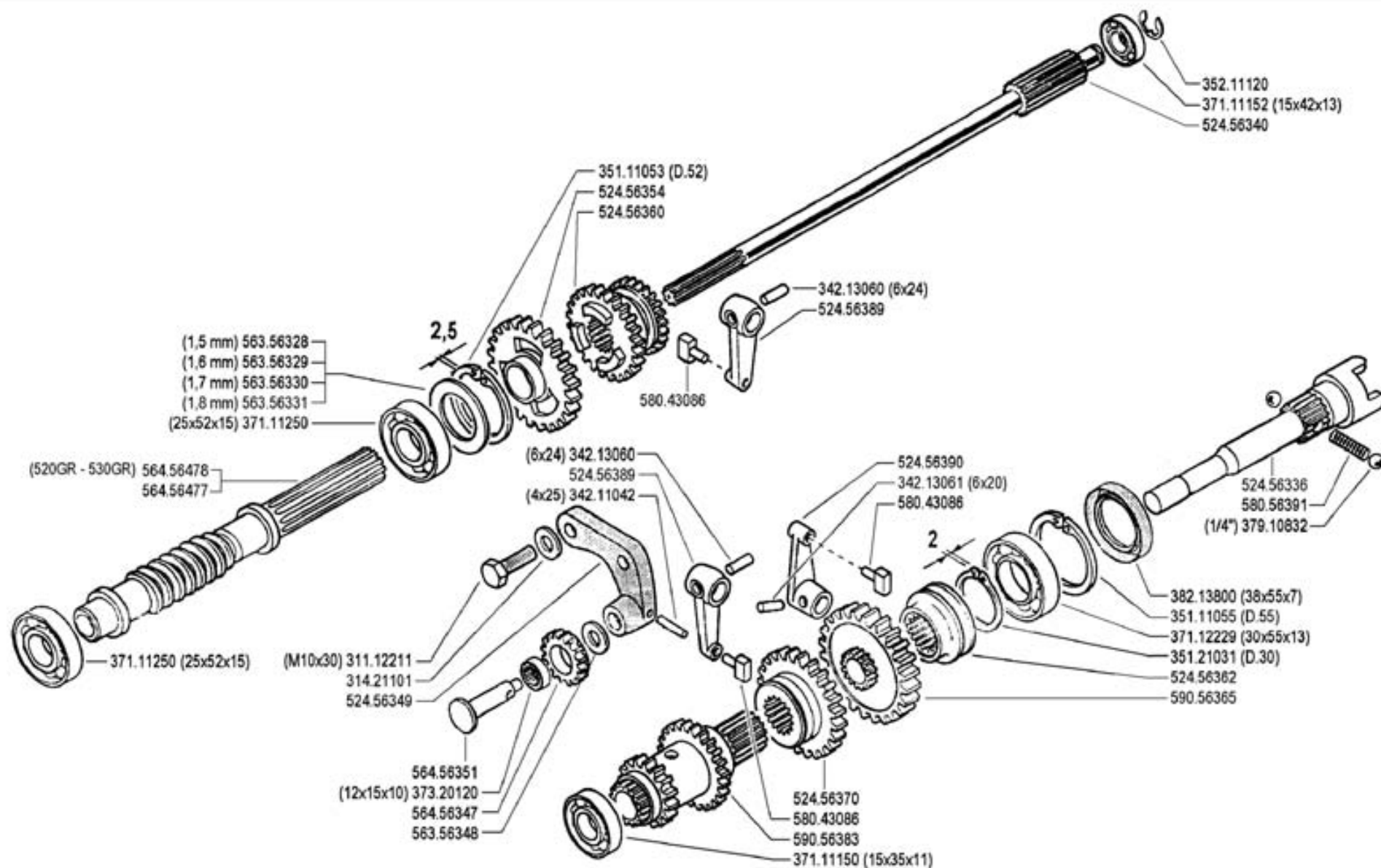

**FERRARI**

500 serie GRIFON

**INGRANAGGI CAMBIO  
(520 GR - 530 GR - 530S GR - S MUSTER)**

GEARS  
ENGRANAJES

ENGRANAGES  
ZÄHRÄDER

DALLA MACCHINA  
DE LA MAQUINA  
DE LA MACHINE  
FROM THE MACHINE  
AB DER MASCHINE

N.

**F03**

Rev.  
**0**

09/2004

27/04

| Pos.     | Code     | Q.ty | Description | Notes |
|----------|----------|------|-------------|-------|
| 58043086 | 58043086 | 1    | SHOE        |       |
| 58056391 | 58056391 | 1    | SPRING      |       |
| 59056365 | 59056365 | 1    | PTO GEAR    |       |
| 59056383 | 59056383 | 1    | TRIPLE GEAR |       |

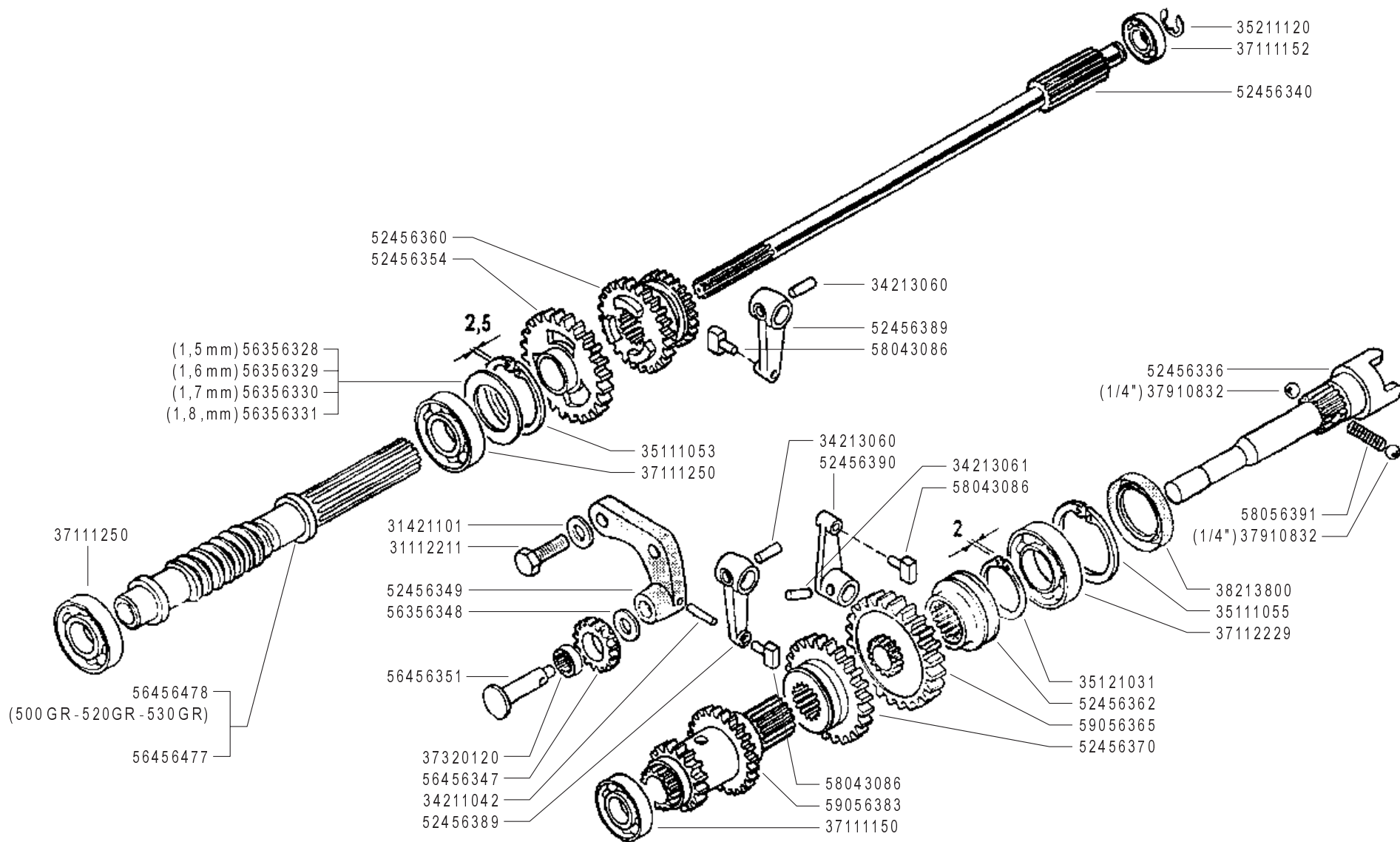

**FERRARI**

500 serie GRIFON

INGRANAGGI CAMBIO  
(500 GR ★ - 520 GR - 530 GR - 530S GR - S MUSTER)

GEARS  
ENGRANAJES

ENGRANAGES  
ZÄHRÄDER

DALLA MACCHINA  
DE LA MAQUINA  
DE LA MACHINE  
FROM THE MACHINE  
AB DER MASCHINE

★ N.

AGGIORNAMENTO

REVISION

MISE A JOUR

APLAZAMIENTO

ANPASSUNG

**F03**

06/2006

Rev.  
**1**

ZENNE

| Pos.     | Code     | Q.ty | Description               | Notes |
|----------|----------|------|---------------------------|-------|
| 31112211 | 31112211 | 1    | SCREW TE M10X30 UNI 5739  |       |
| 31421101 | 31421101 | 1    | WASHER                    |       |
| 34211042 | 34211042 | 1    | ROLL PIN                  |       |
| 34213060 | 34213060 | 1    | ROLL PIN                  |       |
| 34213061 | 34213061 | 1    | ROLL PIN                  |       |
| 35111053 | 35111053 | 1    | SEEGER RING I 52 UNI 7438 |       |
| 35111055 | 35111055 | 1    | SEEGER RING I 55 DIN 472  |       |
| 35121031 | 35121031 | 1    | SEEGER RING E 30 UNI 7436 |       |
| 35211120 | 35211120 | 1    | SEEGER RING E 12 UNI 7434 |       |
| 37111150 | 37111150 | 1    | BEARING                   |       |
| 37111152 | 37111152 | 1    | BEARING                   |       |
| 37111250 | 37111250 | 1    | BEARING                   |       |
| 37112229 | 37112229 | 1    | BEARING                   |       |
| 37320120 | 37320120 | 1    | ROLLER CAGE 12X15/10      |       |
| 37910832 | 37910832 | 1    | BALL 1/4                  |       |
| 38213800 | 38213800 | 1    | OIL SEAL 38X55X7          |       |
| 52456336 | 52456336 | 1    | PTO SHAFT                 |       |
| 52456340 | 52456340 | 1    | SHAFT                     |       |
| 52456349 | 52456349 | 1    | GEAR SUPPORT              |       |
| 52456354 | 52456354 | 1    | GEAR                      |       |
| 52456360 | 52456360 | 1    | SLIDER                    |       |
| 52456362 | 52456362 | 1    | COUPLING                  |       |
| 52456370 | 52456370 | 1    | SLIDER                    |       |
| 52456389 | 52456389 | 1    | LEVER                     |       |
| 52456390 | 52456390 | 1    | LEVER                     |       |
| 56356328 | 56356328 | 1    | ADJUSTING RING SP=1,5     |       |
| 56356329 | 56356329 | 1    | ADJUSTING RING SP=1,6     |       |
| 56356330 | 56356330 | 1    | ADJUSTING RING SP=1,7     |       |
| 56356331 | 56356331 | 1    | ADJUSTING RING SP=1,8     |       |
| 56356348 | 56356348 | 1    | ADJUSTING RING            |       |
| 56456347 | 56456347 | 1    | GEAR                      |       |
| 56456351 | 56456351 | 1    | GEAR PIN                  |       |
| 56456477 | 56456477 | 1    | SCREW                     |       |
| 56456478 | 56456478 | 1    | SCREW                     |       |

SERIAL

## GEARS

CODE REV

F03\_1\_34091

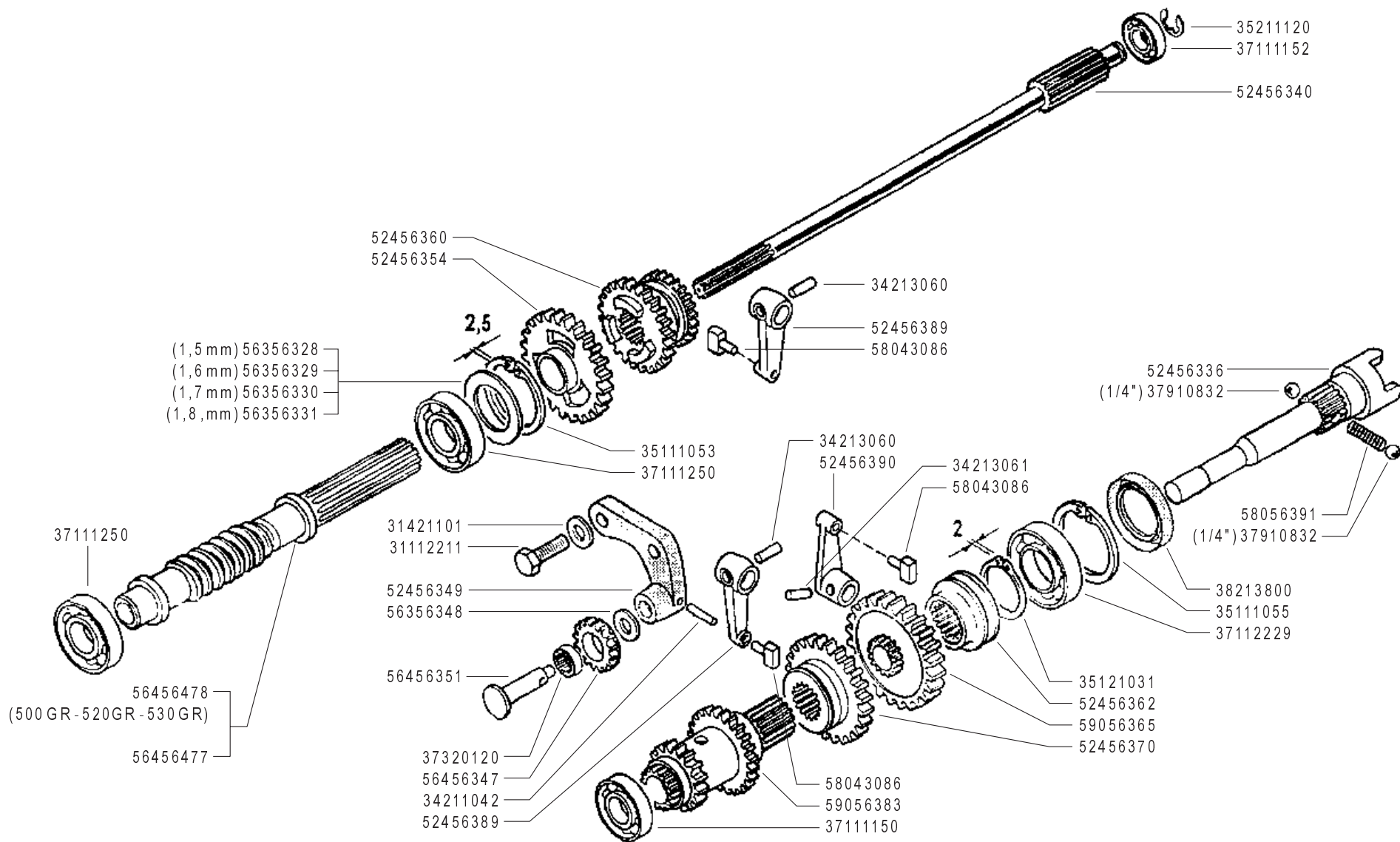

**FERRARI**

500 serie GRIFON

INGRANAGGI CAMBIO  
(500 GR ★ - 520 GR - 530 GR - 530S GR - S MUSTER)

GEARS  
ENGRANAJES

ENGRANAGES  
ZÄHRÄDER

DALLA MACCHINA  
DE LA MAQUINA  
DE LA MACHINE  
FROM THE MACHINE  
AB DER MASCHINE

AGGIORNAMENTO

REVISION

MISE A JOUR

APLAZAMIENTO

ANPASSUNG

★ N.

**F03**

06/2006

Rev.  
**1**

ZENNE

| Pos.     | Code     | Q.ty | Description | Notes |
|----------|----------|------|-------------|-------|
| 58043086 | 58043086 | 1    | SHOE        |       |
| 58056391 | 58056391 | 1    | SPRING      |       |
| 59056365 | 59056365 | 1    | PTO GEAR    |       |
| 59056383 | 59056383 | 1    | TRIPLE GEAR |       |

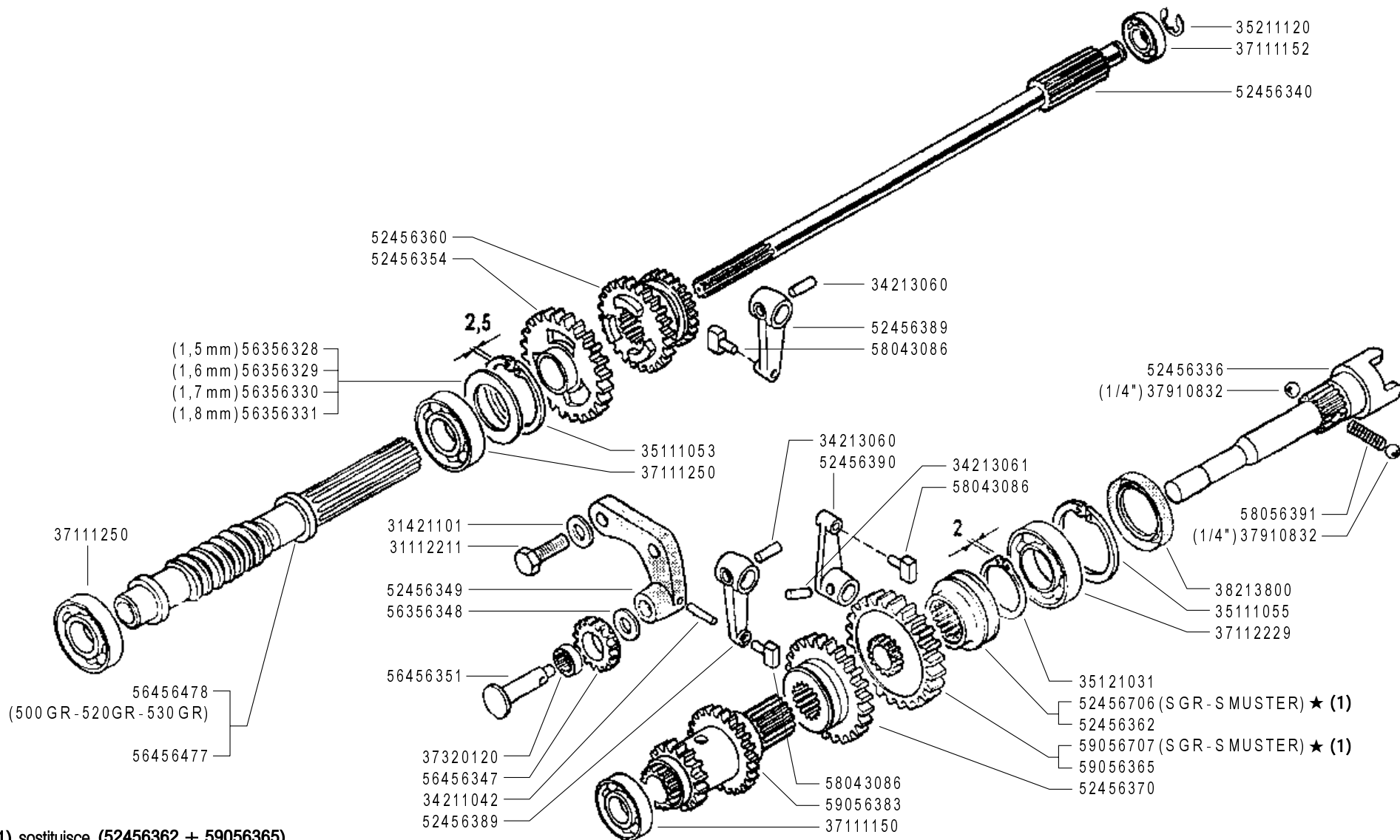

(1) sostituisce (52456362 + 59056365)

**FERRARI**

500 serie GRIFON

INGRANAGGI CAMBIO  
(500 GR - 520 GR - 530 GR - 530S GR - S MUSTER)

GEARS  
ENGRANAJES

ENGRANAGES  
ZÄHNRÄDER

DALLA MACCHINA  
DE LA MAQUINA  
DE LA MACHINE  
FROM THE MACHINE  
AB DER MASCHINE

★ N.

879633

**F03**

03/2011

Rev.  
**2**

ZENNE



| Pos.     | Code     | Q.ty | Description               | Notes |
|----------|----------|------|---------------------------|-------|
| 31112211 | 31112211 | 1    | SCREW TE M10X30 UNI 5739  |       |
| 31421101 | 31421101 | 1    | WASHER                    |       |
| 34211042 | 34211042 | 1    | ROLL PIN                  |       |
| 34213060 | 34213060 | 1    | ROLL PIN                  |       |
| 34213061 | 34213061 | 1    | ROLL PIN                  |       |
| 35111053 | 35111053 | 1    | SEEGER RING I 52 UNI 7438 |       |
| 35111055 | 35111055 | 1    | SEEGER RING I 55 DIN 472  |       |
| 35121031 | 35121031 | 1    | SEEGER RING E 30 UNI 7436 |       |
| 35211120 | 35211120 | 1    | SEEGER RING E 12 UNI 7434 |       |
| 37111150 | 37111150 | 1    | BEARING                   |       |
| 37111152 | 37111152 | 1    | BEARING                   |       |
| 37111250 | 37111250 | 1    | BEARING                   |       |
| 37112229 | 37112229 | 1    | BEARING                   |       |
| 37320120 | 37320120 | 1    | ROLLER CAGE 12X15/10      |       |
| 37910832 | 37910832 | 1    | BALL 1/4                  |       |
| 38213800 | 38213800 | 1    | OIL SEAL 38X55X7          |       |
| 52456336 | 52456336 | 1    | PTO SHAFT                 |       |
| 52456340 | 52456340 | 1    | SHAFT                     |       |
| 52456349 | 52456349 | 1    | GEAR SUPPORT              |       |
| 52456354 | 52456354 | 1    | GEAR                      |       |
| 52456360 | 52456360 | 1    | SLIDER                    |       |
| 52456362 | 52456362 | 1    | COUPLING                  |       |
| 52456370 | 52456370 | 1    | SLIDER                    |       |
| 52456389 | 52456389 | 1    | LEVER                     |       |
| 52456390 | 52456390 | 1    | LEVER                     |       |
| 52456706 | 52456706 | 1    | PTO COUPLING              |       |
| 56356328 | 56356328 | 1    | ADJUSTING RING SP=1,5     |       |
| 56356329 | 56356329 | 1    | ADJUSTING RING SP=1,6     |       |
| 56356330 | 56356330 | 1    | ADJUSTING RING SP=1,7     |       |
| 56356331 | 56356331 | 1    | ADJUSTING RING SP=1,8     |       |
| 56356348 | 56356348 | 1    | ADJUSTING RING            |       |
| 56456347 | 56456347 | 1    | GEAR                      |       |
| 56456351 | 56456351 | 1    | GEAR PIN                  |       |
| 56456477 | 56456477 | 1    | SCREW                     |       |

SERIAL  
START  
**879633**

**GEARS**

CODE REV  
**F03\_2\_90637**

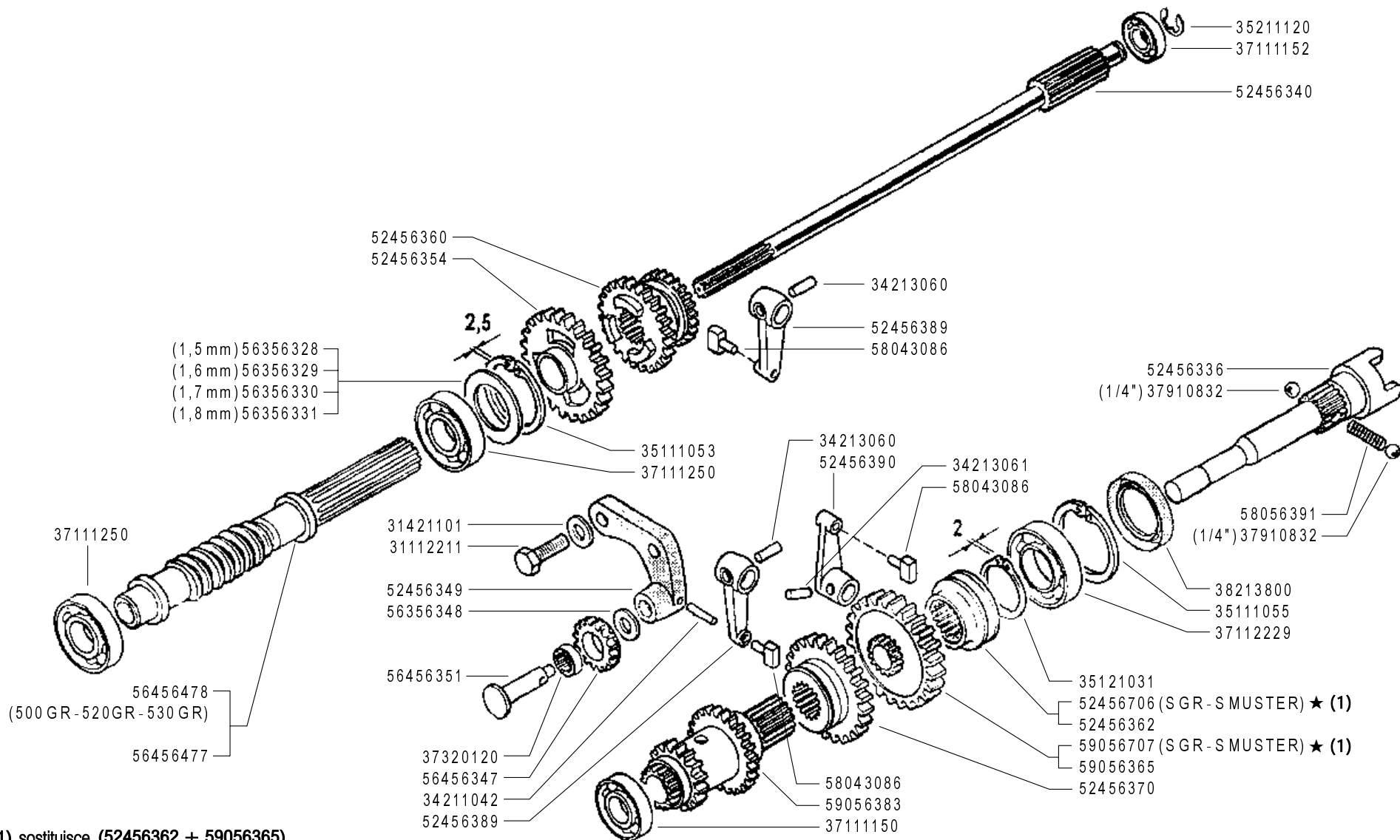

(1) sostituisce (52456362 + 59056365)

**FERRARI**

500 serie GRIFON

INGRANAGGI CAMBIO  
(500 GR - 520 GR - 530 GR - 530S GR - S MUSTER)

GEARS  
ENGRANAJES

ENGRANAGES  
ZÄHRÄDER

DALLA MACCHINA  
DE LA MAQUINA  
DE LA MACHINE  
FROM THE MACHINE  
AB DER MASCHINE

★ N.

879633

**F03**

03/2011

Rev.  
**2**

ZENNE

| Pos.     | Code     | Q.ty | Description | Notes |
|----------|----------|------|-------------|-------|
| 56456478 | 56456478 | 1    | SCREW       |       |
| 58043086 | 58043086 | 1    | SHOE        |       |
| 58056391 | 58056391 | 1    | SPRING      |       |
| 59056365 | 59056365 | 1    | PTO GEAR    |       |
| 59056383 | 59056383 | 1    | TRIPLE GEAR |       |
| 59056707 | 59056707 | 1    | PTO GEAR    |       |

SERIAL  
START  
**879633**

**GEARS**

CODE REV  
**F03\_2\_90637**

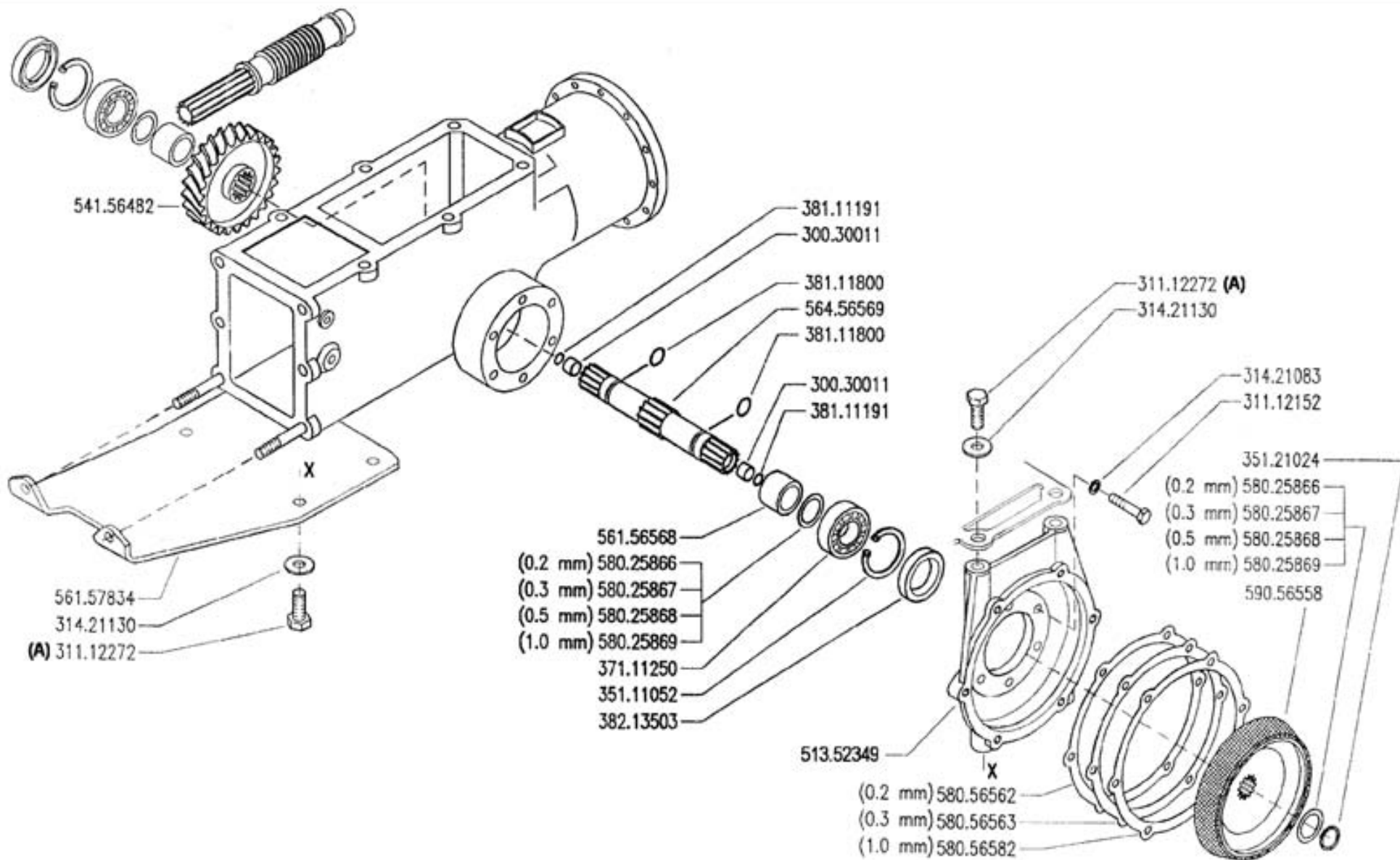

(A) serrare a 8,5 Kgm

**FERRARI** 500 serie GRIFON

**ASSE RUOTE (530S GR - S MUSTER)**

WHEEL AXLE  
EJE RUEDAS

ESSIEU ROUES  
RADACHSE

DALLA MACCHINA  
DE LA MAQUINA  
DE LA MACHINE  
FROM THE MACHINE  
AB DER MASCHINE

N.

**G03** 0

09/2004

ZITNE

| Pos.     | Code     | Q.ty | Description                | Notes |
|----------|----------|------|----------------------------|-------|
| 30030011 | 30030011 | 1    | BUSHING 12X14X10           |       |
| 31112152 | 31112152 | 1    | SCREW TE M8X30 UNI 5739 8G |       |
| 31112272 | 31112272 | 1    | SCREW TE M12X30 UNI 5739   |       |
| 31421083 | 31421083 | 1    | WASHER                     |       |
| 31421130 | 31421130 | 1    | WASHER                     |       |
| 35111052 | 35111052 | 1    | SEEGER RING I 52 DIN 472   |       |
| 35121024 | 35121024 | 1    | SEEGER RING E 24 DIN 471   |       |
| 37111250 | 37111250 | 1    | BEARING                    |       |
| 38111191 | 38111191 | 1    | O-RING 115 (11,91X2,62)    |       |
| 38111800 | 38111800 | 1    | O-RING 4075 (18,64X3,53)   |       |
| 38213503 | 38213503 | 1    | OIL SEAL 35X52X8           |       |
| 51352349 | 51352349 | 1    | FLANGE                     |       |
| 54156482 | 54156482 | 1    | CROWN WHEEL                |       |
| 56156568 | 56156568 | 1    | SPACER                     |       |
| 56157834 | 56157834 | 1    | REINFORCED PLATE           |       |
| 56456569 | 56456569 | 1    | OUTPUT SHAFT               |       |
| 58025866 | 58025866 | 1    | SHIM 0,2                   |       |
| 58025867 | 58025867 | 1    | SHIM                       |       |
| 58025868 | 58025868 | 1    | SHIM                       |       |
| 58025869 | 58025869 | 1    | SHIM                       |       |
| 58056562 | 58056562 | 1    | SHIM                       |       |
| 58056563 | 58056563 | 1    | SHIM                       |       |
| 58056582 | 58056582 | 1    | SHIM                       |       |
| 59056558 | 59056558 | 1    | FRICITION CONE             |       |

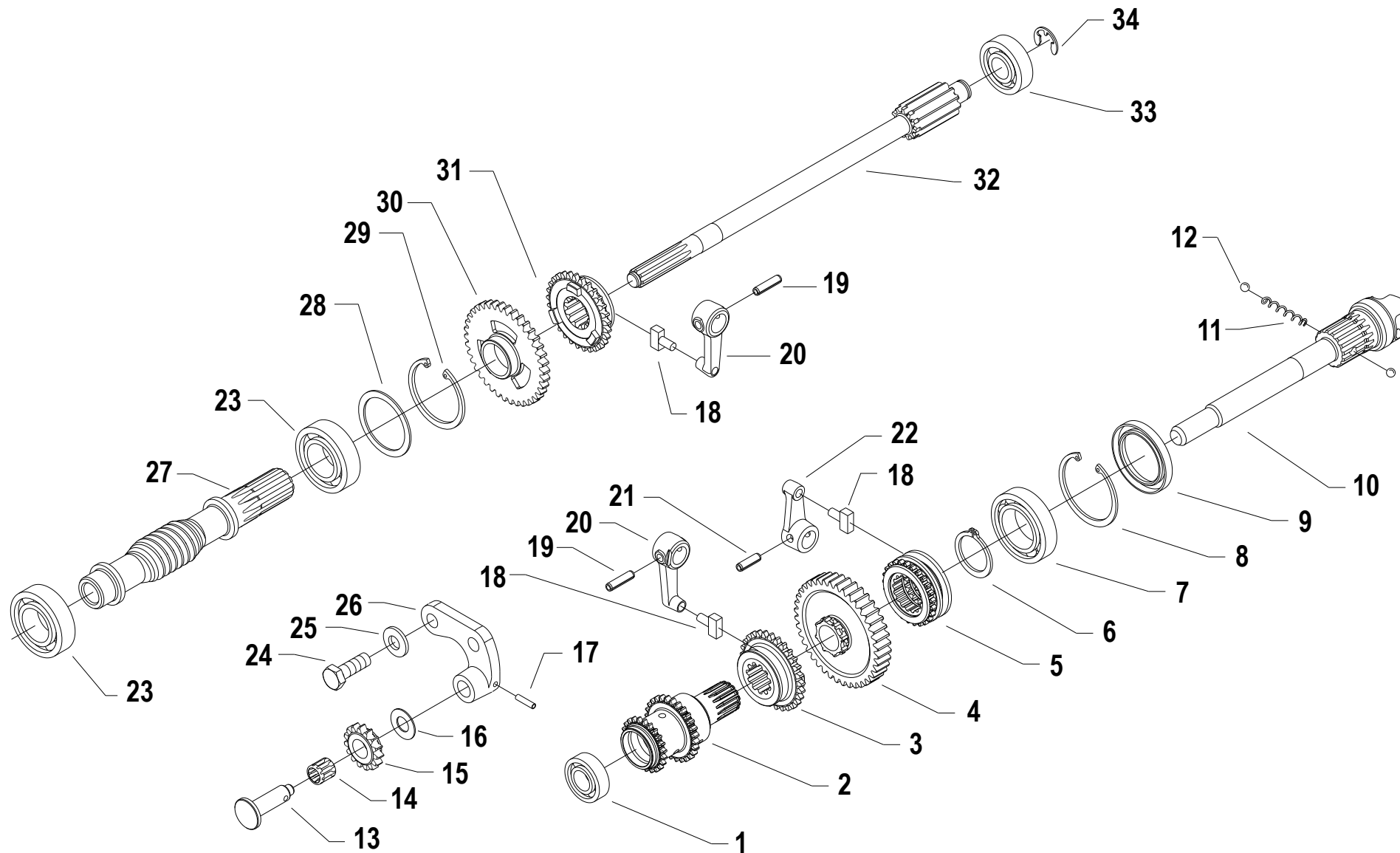

| Pos. | Code     | Q.ty | Description               | Notes  |
|------|----------|------|---------------------------|--|
| 1    | 37111150 |      | BEARING                   |  |
| 2    | 59056383 |      | TRIPLE GEAR               |  |
| 3    | 52456370 |      | SLIDER                    |  |
| 4    | 59056707 |      | PTO GEAR                  | Replaces 59056365 + 52456362 from serial 863 327 for |
| 5    | 52456706 |      | PTO COUPLING              | Replaces 59056365 + 52456362 from serial 863327 for  |
| 6    | 35121031 |      | SEEGER RING E 30 UNI 7436 |  |
| 7    | 37112229 |      | BEARING                   |  |
| 8    | 35111055 |      | SEEGER RING I 55 DIN 472  |  |
| 9    | 38213800 |      | OIL SEAL 38X55X7          |  |
| 10   | 52456336 |      | PTO SHAFT                 |  |
| 11   | 58056391 |      | SPRING                    |  |
| 12   | 37910832 |      | BALL 1/4                  |  |
| 13   | 56456736 |      | PERNO INGRANAGGIO OZIOSO  | Replaces 56456351                                    |
| 14   | 37320120 |      | ROLLER CAGE 12X15/10      |  |
| 15   | 56456347 |      | GEAR                      |  |
| 16   | 56356348 |      | ADJUSTING RING            |  |
| 17   | 34211042 |      | ROLL PIN                  |  |
| 18   | 58043086 |      | SHOE                      |  |
| 19   | 34213060 |      | ROLL PIN                  |  |
| 20   | 52456389 |      | LEVER                     |  |
| 21   | 34213061 |      | ROLL PIN                  |  |
| 22   | 52456390 |      | LEVER                     |  |
| 23   | 37141250 |      | BEARING                   |  |
| 23   | 37111250 |      | BEARING                   |  |
| 24   | 31112211 |      | SCREW TE M10X30 UNI 5739  |  |
| 25   | 31421101 |      | WASHER                    |  |
| 26   | 52456349 |      | GEAR SUPPORT              |  |
| 27   | 56456477 |      | SCREW                     | For models 500GR-520GR-530GR                         |
| 27   | 56456478 |      | SCREW                     | For models 500GR-520GR-530GR                         |
| 28   | 56356328 |      | ADJUSTING RING SP=1,5     |  |
| 28   | 56356329 |      | ADJUSTING RING SP=1,6     |  |
| 28   | 56356330 |      | ADJUSTING RING SP=1,7     |  |
| 28   | 56356331 |      | ADJUSTING RING SP=1,8     |  |
| 29   | 35111053 |      | SEEGER RING I 52 UNI 7438 |  |

SERIAL  
START  
**863327**

**F03\_03 - INGRANAGGI CAMBIO (500 GR-520 GR-530 GR-530S GR-S MUSTER)**

CODE REV

**F.03.02.A0011\_03**

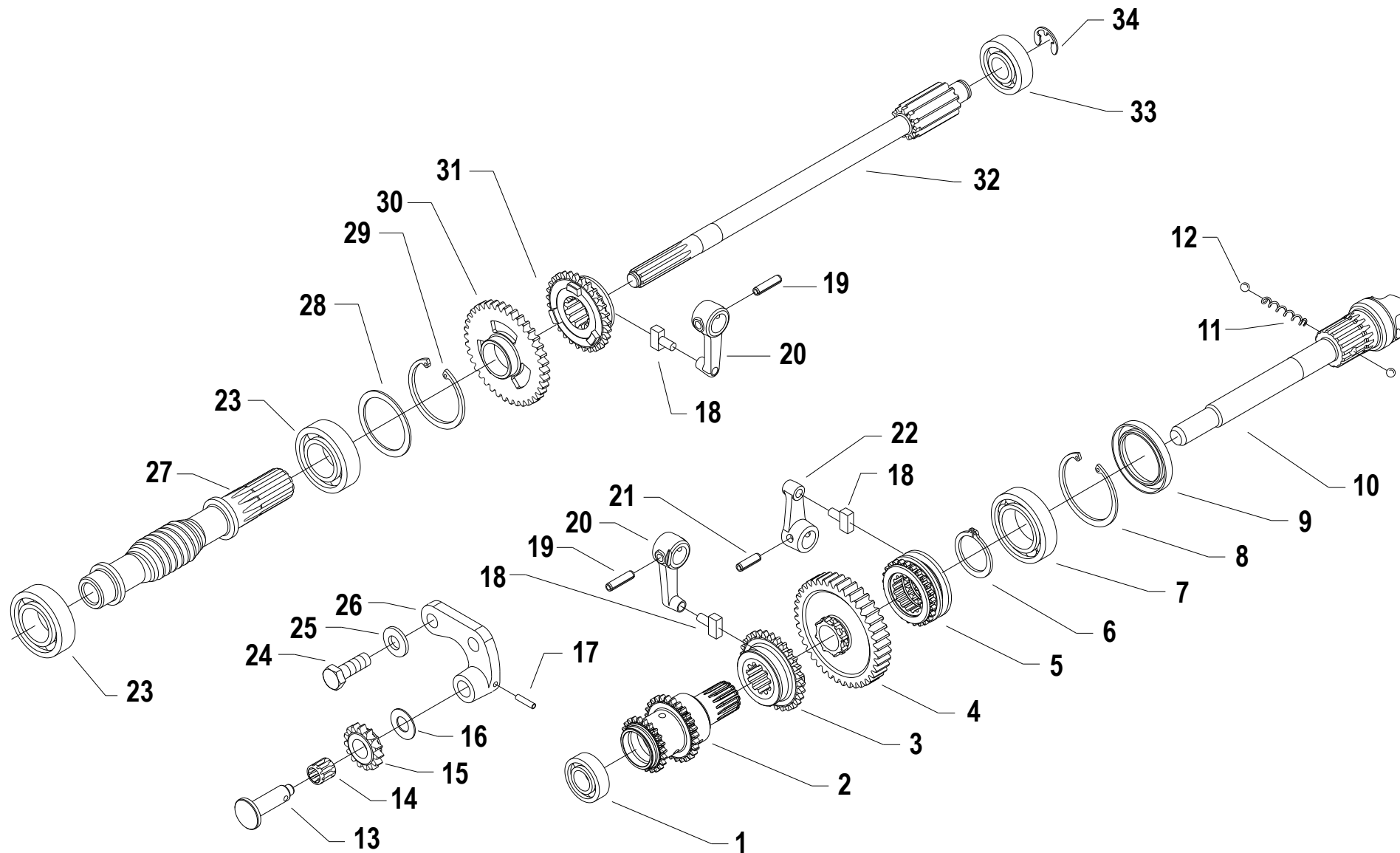



| Pos. | Code     | Q.ty | Description               | Notes |
|------|----------|------|---------------------------|-------|
| 30   | 52456354 |      | GEAR                      |       |
| 31   | 52456360 |      | SLIDER                    |       |
| 32   | 52456340 |      | SHAFT                     |       |
| 33   | 37111152 |      | BEARING                   |       |
| 34   | 35211120 |      | SEEGER RING E 12 UNI 7434 |       |

SERIAL  
START  
**863327**

**F03\_03 - INGRANAGGI CAMBIO (500 GR-520 GR-530 GR-530S GR-S MUSTER)**

CODE REV  
**F.03.02.A0011\_03**

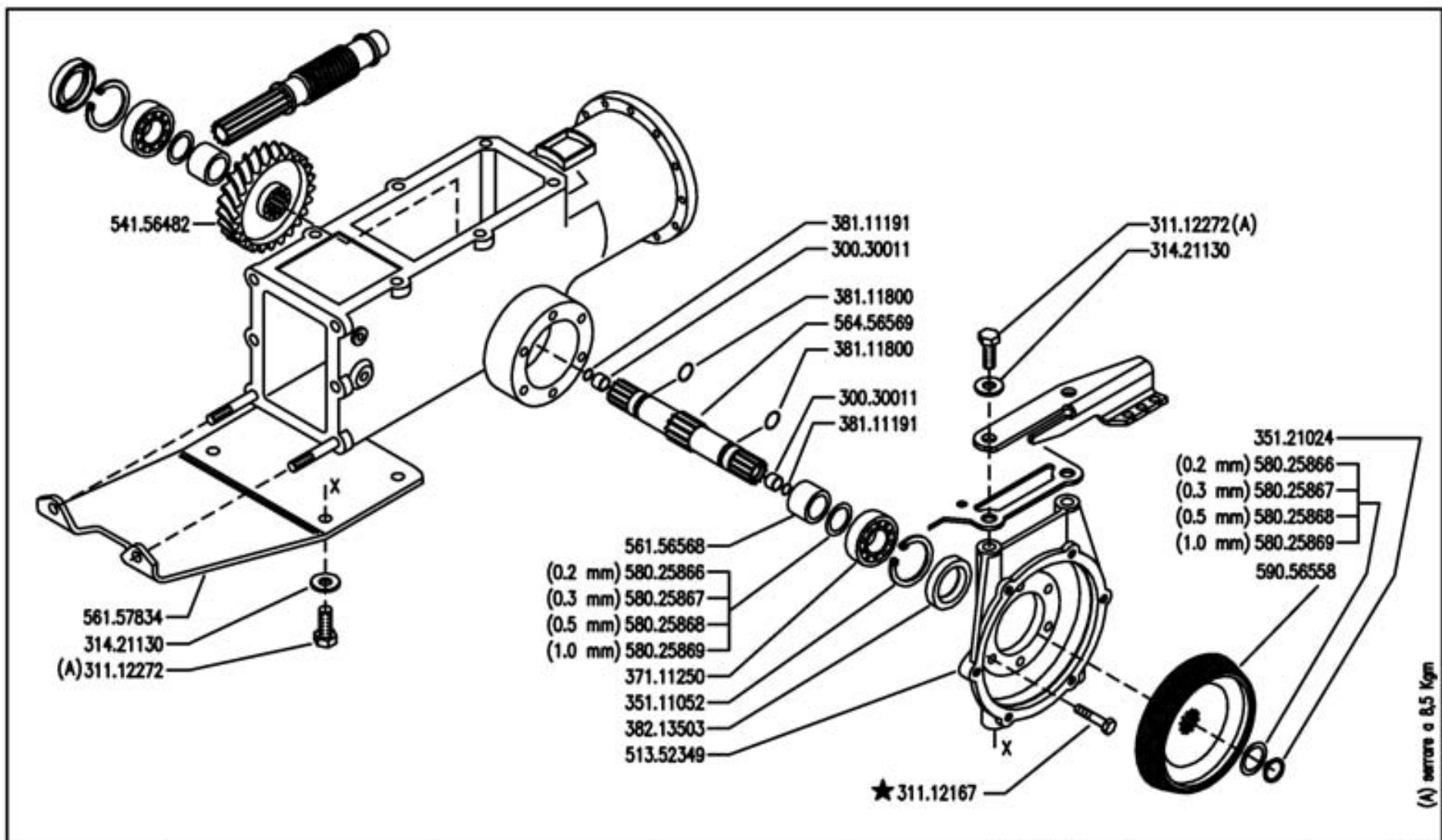

**FERRARI**

500<sub>serie</sub> GRIFON

ASSE RUOTE (530S GR - S MUSTER)

WHELL AXLE  
EJE RUEDAS

ESSIEU ROUES  
RADACHSE

DALLA MACCHINA  
DE LA MACQUINA  
FROM THE MACHINE  
AB DER MASCHINE

★ N.

764828

G03

Rev.  
1

05/2006

INT

| Pos.     | Code     | Q.ty | Description                    | Notes |
|----------|----------|------|--------------------------------|-------|
| 30030011 | 30030011 | 1    | BUSHING 12X14X10               |       |
| 31112167 | 31112167 | 1    | SCREW TE C/F M8X30 DIN 6921 8G |       |
| 31112272 | 31112272 | 1    | SCREW TE M12X30 UNI 5739       |       |
| 31421130 | 31421130 | 1    | WASHER                         |       |
| 35111052 | 35111052 | 1    | SEEGER RING I 52 DIN 472       |       |
| 35121024 | 35121024 | 1    | SEEGER RING E 24 DIN 471       |       |
| 37111250 | 37111250 | 1    | BEARING                        |       |
| 38111191 | 38111191 | 1    | O-RING 115 (11,91X2,62)        |       |
| 38111800 | 38111800 | 1    | O-RING 4075 (18,64X3,53)       |       |
| 38213503 | 38213503 | 1    | OIL SEAL 35X52X8               |       |
| 51352349 | 51352349 | 1    | FLANGE                         |       |
| 54156482 | 54156482 | 1    | CROWN WHEEL                    |       |
| 56156568 | 56156568 | 1    | SPACER                         |       |
| 56157834 | 56157834 | 1    | REINFORCED PLATE               |       |
| 56456569 | 56456569 | 1    | OUTPUT SHAFT                   |       |
| 58025866 | 58025866 | 1    | SHIM 0,2                       |       |
| 58025867 | 58025867 | 1    | SHIM                           |       |
| 58025868 | 58025868 | 1    | SHIM                           |       |
| 58025869 | 58025869 | 1    | SHIM                           |       |
| 59056558 | 59056558 | 1    | FRICTION CONE                  |       |

SERIAL  
START  
**764828**

**WHEEL AXLE**

CODE REV  
**G03\_1\_26956**

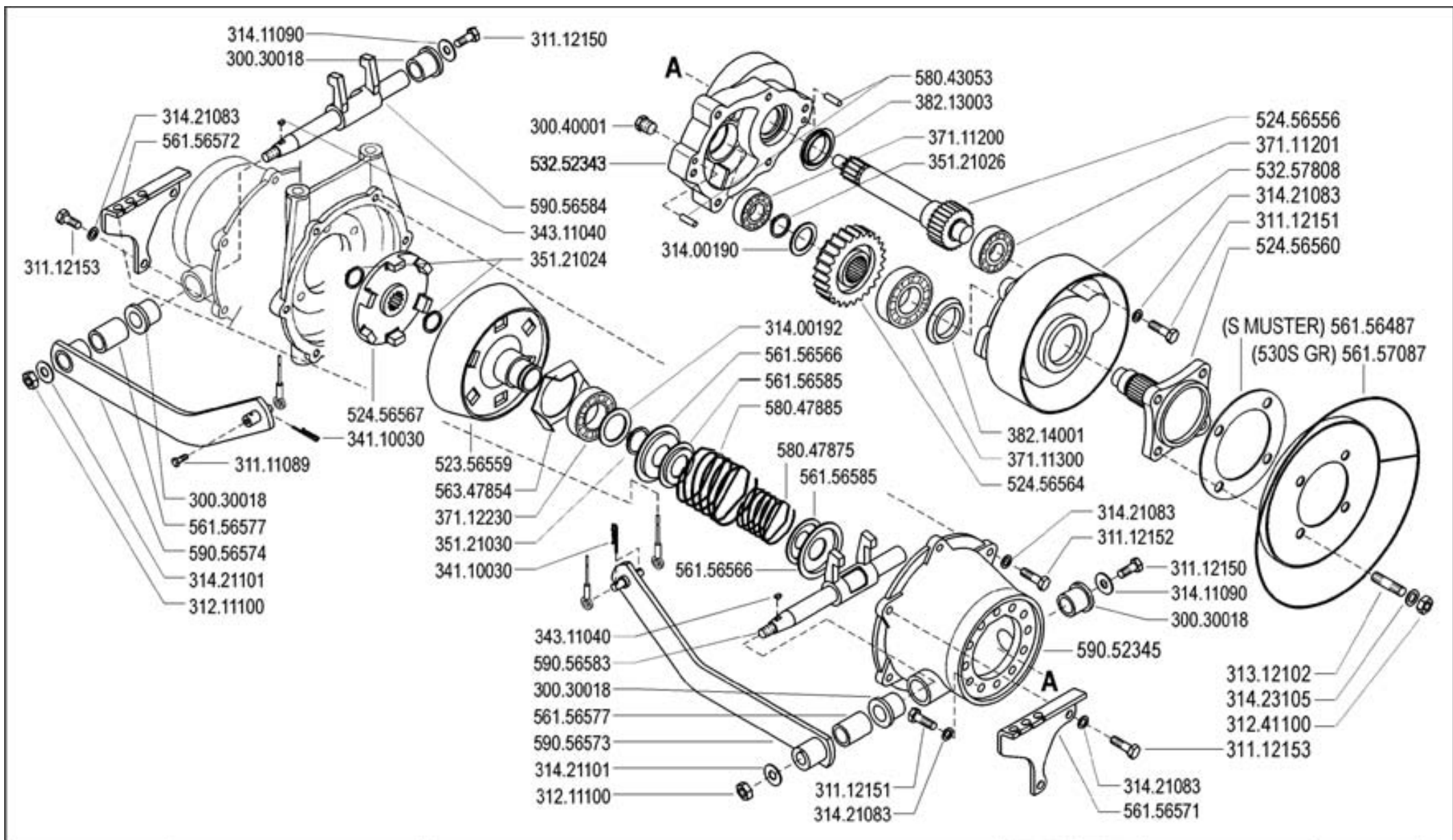

**FERRARI**

500 serie GRIFON

**FRIZIONE DI STERZO (530S GR - S MUSTER)**

STEERING CLUTCH  
EMBRAGUE DE DIRECCION

EMBRAYAGE DE DIRECTION  
KUPPLUNG DER LENKER

DALLA MACCHINA  
DE LA MAQUINA  
DE LA MACHINE  
FROM THE MACHINE  
AB DER MASCHINE

N.

**G04** 0

09/2004

Rev.

ZITNE

| Pos.     | Code     | Q.ty | Description                | Notes |
|----------|----------|------|----------------------------|-------|
| 0.       | 59056584 | 1    | PIN                        |       |
| 30030018 | 30030018 | 1    | BUSHING 18x25x25           |       |
| 30040001 | 30040001 | 1    | PLUG                       |       |
| 31111089 | 31111089 | 1    | SCREW TE M5X10 UNI 5739 8G |       |
| 31112150 | 31112150 | 1    | SCREW TE M8X20 UNI 5739 8G |       |
| 31112151 | 31112151 | 1    | SCREW TE M8X25 UNI 5739 8G |       |
| 31112152 | 31112152 | 1    | SCREW TE M8X30 UNI 5739 8G |       |
| 31112153 | 31112153 | 1    | SCREW TE M8X35 UNI 5739 8G |       |
| 31211100 | 31211100 | 1    | NUT M10                    |       |
| 31241100 | 31241100 | 1    | SELFLOCK NUT M10 6S        |       |
| 31312102 | 31312102 | 1    | STUD BOLT M10X40X24X12     |       |
| 31400190 | 31400190 | 1    | SHIM                       |       |
| 31400192 | 31400192 | 1    | SHIM PS 30x42/1,5          |       |
| 31411090 | 31411090 | 1    | WASHER 9x24                |       |
| 31421083 | 31421083 | 1    | WASHER                     |       |
| 31421101 | 31421101 | 1    | WASHER                     |       |
| 31423105 | 31423105 | 1    | SPRING WASHER 10,5         |       |
| 34110030 | 34110030 | 1    | SPLIT PIN                  |       |
| 34311040 | 34311040 | 1    | KEY 4X6,5 UNI 6606         |       |
| 35121024 | 35121024 | 1    | SEEGER RING E 24 DIN 471   |       |
| 35121026 | 35121026 | 1    | SEEGER RING E 26 DIN 471   |       |
| 35121030 | 35121030 | 1    | SEEGER RING E 30 DIN 471   |       |
| 37111200 | 37111200 | 1    | BEARING                    |       |
| 37111201 | 37111201 | 1    | BEARING                    |       |
| 37111300 | 37111300 | 1    | BEARING                    |       |
| 37112230 | 37112230 | 1    | BEARING                    |       |
| 38213003 | 38213003 | 1    | OIL SEAL 30X47X7           |       |
| 38214001 | 38214001 | 1    | OIL SEAL 40X52X7           |       |
| 52356559 | 52356559 | 1    | FRICTION CONE              |       |
| 52456556 | 52456556 | 1    | SHAFT                      |       |
| 52456560 | 52456560 | 1    | AXLE SHAFT                 |       |
| 52456564 | 52456564 | 1    | GEAR                       |       |
| 52456567 | 52456567 | 1    | DISC                       |       |
| 53252343 | 53252343 | 1    | FLANGE                     |       |

SERIAL

**STEERING CLUTCH**

CODE REV

**G04\_0\_22793**

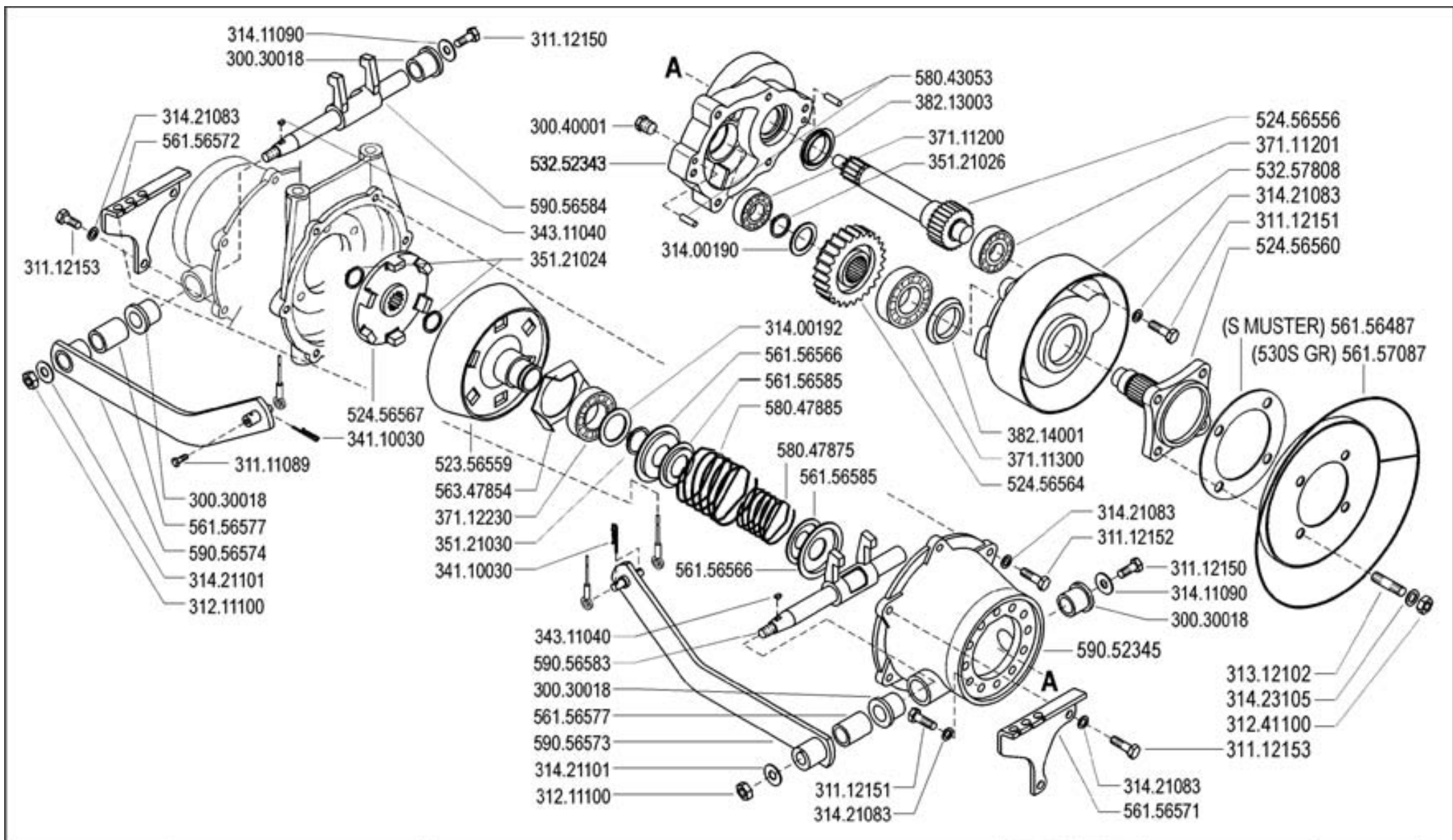

**FERRARI**

500 serie GRIFON

**FRIZIONE DI STERZO (530S GR - S MUSTER)**

STEERING CLUTCH  
EMBRAGUE DE DIRECCION

EMBRAYAGE DE DIRECTION  
KUPPLUNG DER LENKER

DALLA MACCHINA  
DE LA MAQUINA  
DE LA MACHINE  
FROM THE MACHINE  
AB DER MASCHINE

N.

**G04** 0

09/2004

Rev.

ZITRE

| Pos.     | Code     | Q.ty | Description      | Notes |
|----------|----------|------|------------------|-------|
| 53257808 | 53257808 | 1    | COVER            |       |
| 56156487 | 56156487 | 1    | SPACER           |       |
| 56156566 | 56156566 | 1    | STOP             |       |
| 56156571 | 56156571 | 1    | LEVER BEARING    |       |
| 56156572 | 56156572 | 1    | LEVER BEARING    |       |
| 56156577 | 56156577 | 1    | SPACER           |       |
| 56156585 | 56156585 | 1    | STOP             |       |
| 56157087 | 56157087 | 1    | STOP             |       |
| 56347854 | 56347854 | 1    | GUARD            |       |
| 58043053 | 58043053 | 1    | CYLINDRICAL PLUG |       |
| 58047875 | 58047875 | 1    | SPRING           |       |
| 58047885 | 58047885 | 1    | COUPLING SPRING  |       |
| 59052345 | 59052345 | 1    | CLUTCH HOUSING   |       |
| 59056573 | 59056573 | 1    | LEVER            |       |
| 59056574 | 59056574 | 1    | LEVER            |       |
| 59056583 | 59056583 | 1    | PIN              |       |

SERIAL

**STEERING CLUTCH**

CODE REV

**G04\_0\_22793**

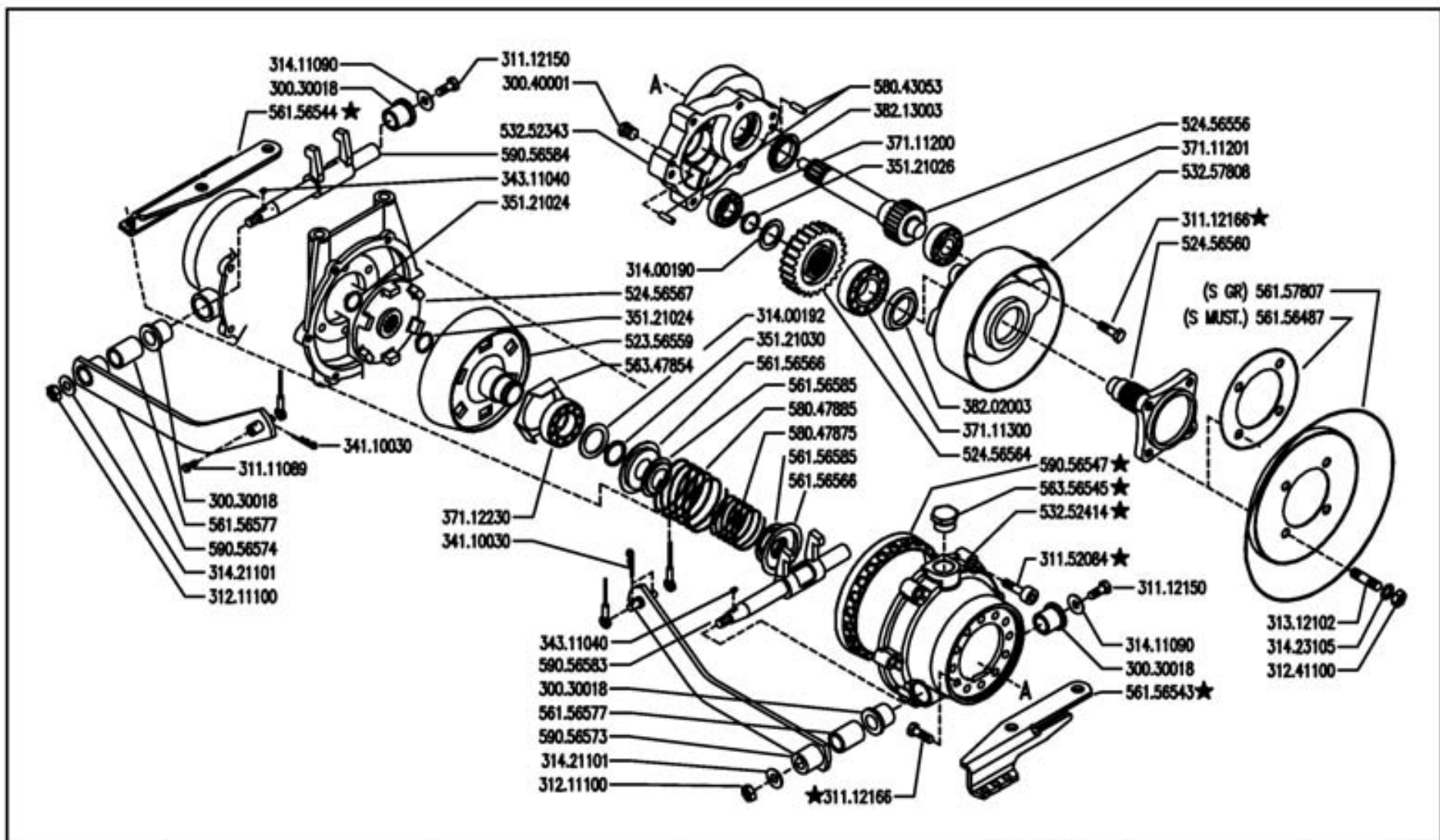

|   |                                |   |        |   |                                  |                      |
|---|--------------------------------|---|--------|---|----------------------------------|----------------------|
|  | <b>500</b> serie <b>GRIFON</b> | <b>FRIZIONE DI STERZO (530S GR - S MUSTER)</b><br>STEERING CLUTCH                      EMBRAYAGE DE DIRECTION<br>EMBRAGUE DE DIRECCION            KUPPLUNG DER LENKER |        | DALLA MACCHINA<br>DE LA MACCHINA<br>FROM THE MACHINE<br>AB DER MASCHINE | _____<br>_____<br>_____<br>_____ | Rev.<br><b>G04</b> 1 |
|   |                                | ★ N.  | 764828 | 05/2006   | IRE                              |                      |



| Pos.     | Code     | Q.ty | Description                    | Notes |
|----------|----------|------|--------------------------------|-------|
| 30030018 | 30030018 | 1    | BUSHING 18x25x25               |       |
| 30040001 | 30040001 | 1    | PLUG                           |       |
| 31111089 | 31111089 | 1    | SCREW TE M5X10 UNI 5739 8G     |       |
| 31112150 | 31112150 | 1    | SCREW TE M8X20 UNI 5739 8G     |       |
| 31112166 | 31112166 | 1    | SCREW TE C/F M8X25 DIN 6921 8G |       |
| 31152084 | 31152084 | 1    | SCREW TCEI M8X35 UNI 5931      |       |
| 31211100 | 31211100 | 1    | NUT M10                        |       |
| 31241100 | 31241100 | 1    | SELFLOCK NUT M10 6S            |       |
| 31312102 | 31312102 | 1    | STUD BOLT M10X40X24X12         |       |
| 31400190 | 31400190 | 1    | SHIM                           |       |
| 31400192 | 31400192 | 1    | SHIM PS 30x42/1,5              |       |
| 31411090 | 31411090 | 1    | WASHER 9x24                    |       |
| 31421101 | 31421101 | 1    | WASHER                         |       |
| 31423105 | 31423105 | 1    | SPRING WASHER 10,5             |       |
| 34110030 | 34110030 | 1    | SPLIT PIN                      |       |
| 34311040 | 34311040 | 1    | KEY 4X6,5 UNI 6606             |       |
| 35121024 | 35121024 | 1    | SEEGER RING E 24 DIN 471       |       |
| 35121026 | 35121026 | 1    | SEEGER RING E 26 DIN 471       |       |
| 35121030 | 35121030 | 1    | SEEGER RING E 30 DIN 471       |       |
| 37111200 | 37111200 | 1    | BEARING                        |       |
| 37111201 | 37111201 | 1    | BEARING                        |       |
| 37111300 | 37111300 | 1    | BEARING                        |       |
| 37112230 | 37112230 | 1    | BEARING                        |       |
| 38202003 | 38202003 | 1    | OIL SEAL 40X52X7               |       |
| 38213003 | 38213003 | 1    | OIL SEAL 30X47X7               |       |
| 52356559 | 52356559 | 1    | FRICTION CONE                  |       |
| 52456556 | 52456556 | 1    | SHAFT                          |       |
| 52456560 | 52456560 | 1    | AXLE SHAFT                     |       |
| 52456564 | 52456564 | 1    | GEAR                           |       |
| 52456567 | 52456567 | 1    | DISC                           |       |
| 53252343 | 53252343 | 1    | FLANGE                         |       |
| 53252414 | 53252414 | 1    | CLUTCH HOUSING                 |       |
| 53257808 | 53257808 | 1    | COVER                          |       |
| 56156487 | 56156487 | 1    | SPACER                         |       |

SERIAL  
START  
**764828**

**STEERING CLUTCH**

CODE REV  
**G04\_1\_27001**

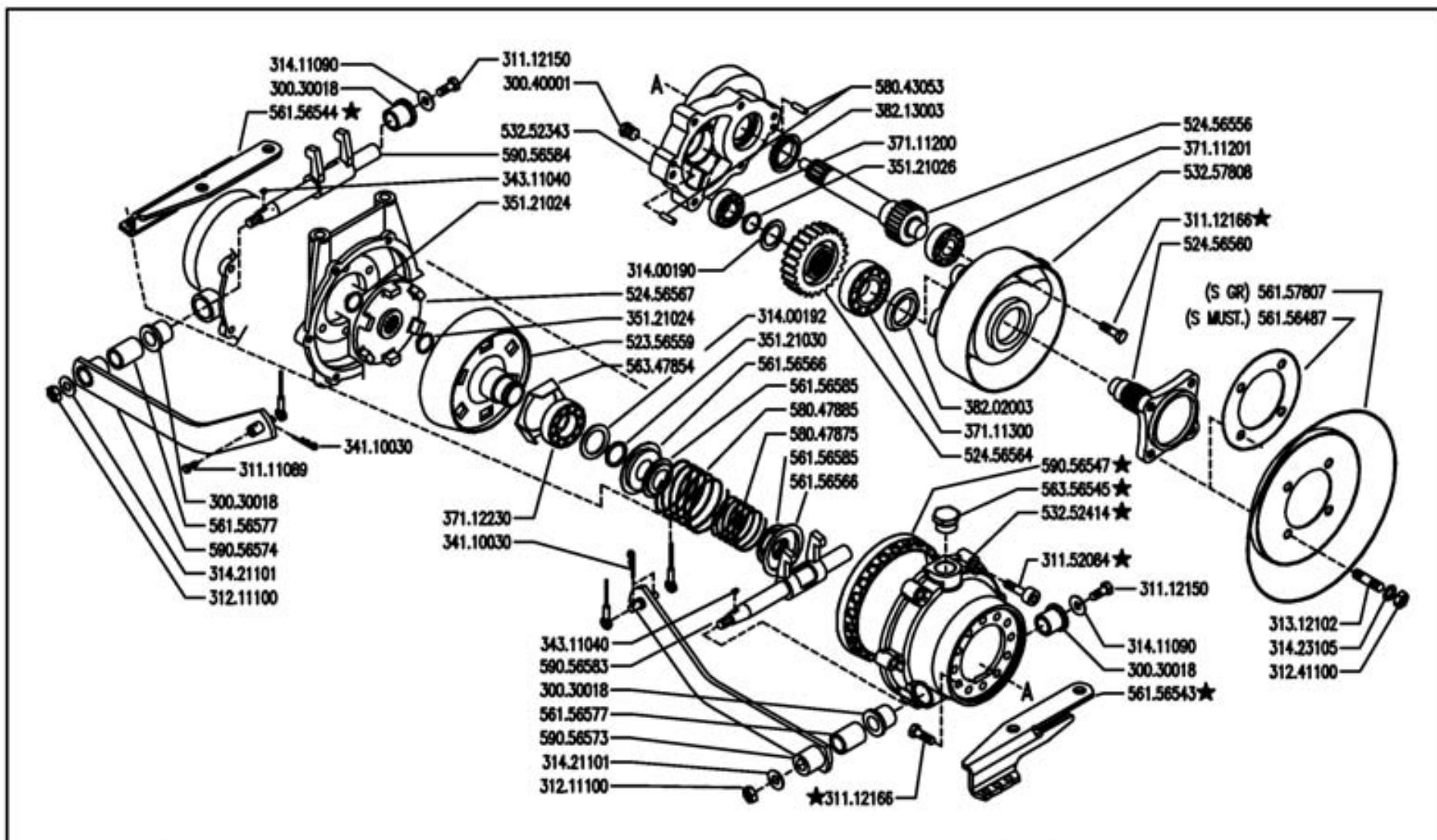

|  |                                |  |               |   |  |   |                                  |                                |
|--|--------------------------------|--|---------------|---|--|---|----------------------------------|--------------------------------|
|  | <b>500</b> serie <b>GRIFON</b> | <b>FRIZIONE DI STERZO (530S GR - S MUSTER)</b><br>STEERING CLUTCH<br>EMBRAGUE DE DIRECCION |               | EMBRAYAGE DE DIRECTION<br>KUPPLUNG DER LENKER |  | DALLA MACCHINA<br>DE LA MACCHINA<br>FROM THE MACHINE<br>AB DER MASCHINE<br>★ N. | _____<br>_____<br>_____<br>_____ | Rev.<br><b>G04</b><br><b>1</b> |
|  |                                | _____<br>_____<br>_____<br>_____   | <b>764828</b> | <b>05/2006</b>                                |  |   |                                  |                                |

| Pos.     | Code     | Q.ty | Description      | Notes |
|----------|----------|------|------------------|-------|
| 56156543 | 56156543 | 1    | SUPPORT          |       |
| 56156544 | 56156544 | 1    | SUPPORT          |       |
| 56156566 | 56156566 | 1    | STOP             |       |
| 56156577 | 56156577 | 1    | SPACER           |       |
| 56156585 | 56156585 | 1    | STOP             |       |
| 56157807 | 56157807 | 1    | BOTTOM           |       |
| 56347854 | 56347854 | 1    | GUARD            |       |
| 56356545 | 56356545 | 1    | SPECIAL SCREW    |       |
| 58043053 | 58043053 | 1    | CYLINDRICAL PLUG |       |
| 58047875 | 58047875 | 1    | SPRING           |       |
| 58047885 | 58047885 | 1    | COUPLING SPRING  |       |
| 59056547 | 59056547 | 1    | RING             |       |
| 59056573 | 59056573 | 1    | LEVER            |       |
| 59056574 | 59056574 | 1    | LEVER            |       |
| 59056583 | 59056583 | 1    | PIN              |       |
| 59056584 | 59056584 | 1    | PIN              |       |

SERIAL  
START  
**764828**

**STEERING CLUTCH**

CODE REV  
**G04\_1\_27001**

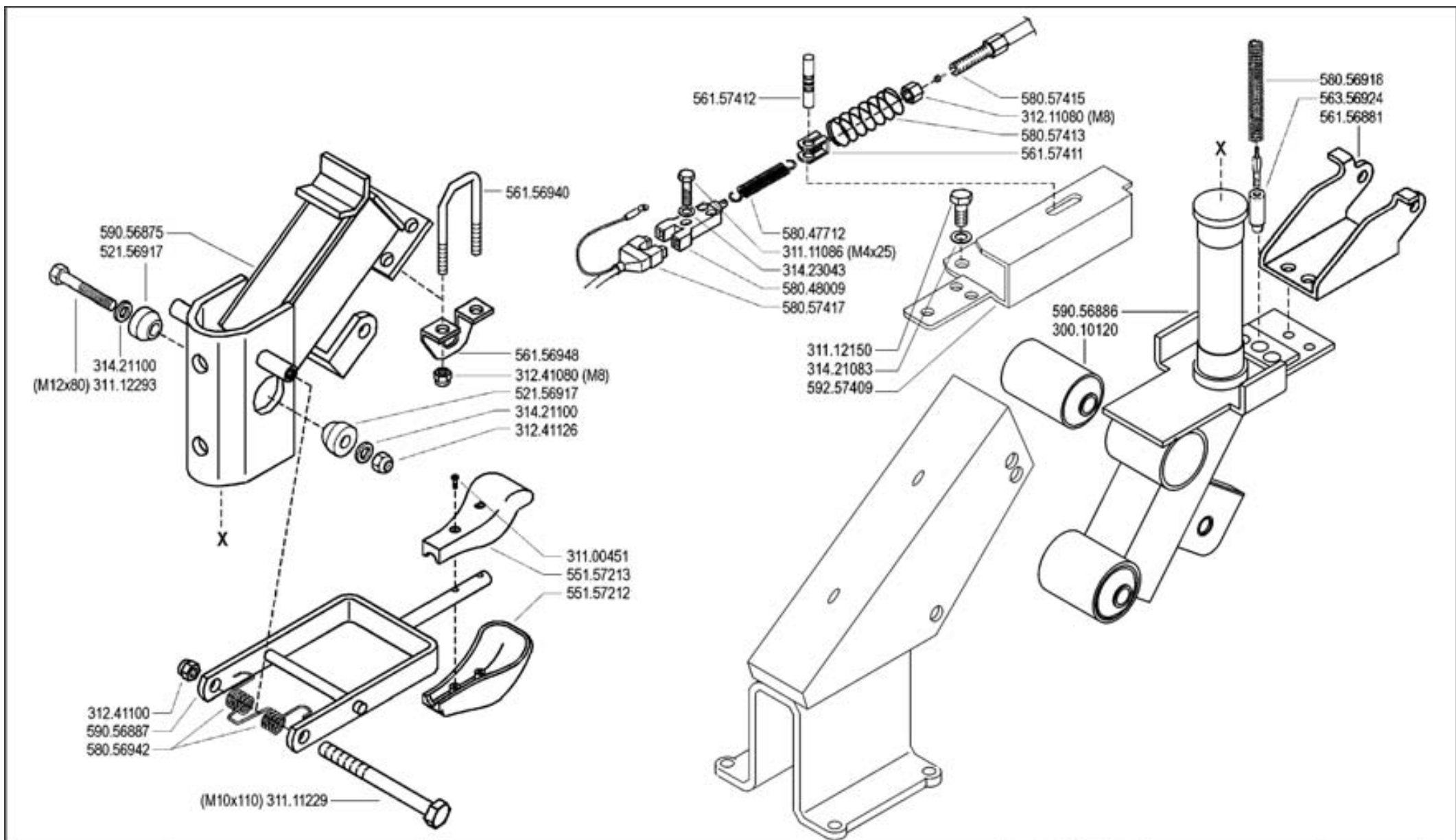

|  |                                |  |                      |   |                  |
|--|--------------------------------|--|----------------------|---|------------------|
|  | <b>500</b> serie <b>GRIFON</b> | <b>PIANTONE</b><br><b>(520 GR - 530 GR - 530S GR - S MUSTER)</b> |                      | DALLA MACCHINA<br>DE LA MAQUINA<br>DE LA MACHINE<br>FROM THE MACHINE<br>AB DER MASCHINE | Rev.<br><b>0</b> |
|  |                                | STEERING COLUMN<br>COLUMNNA                                      | PLANTON<br>LENKSÄULE |   |                  |

| Pos.     | Code     | Q.ty | Description                  | Notes |
|----------|----------|------|------------------------------|-------|
| 30010120 | 30010120 | 1    | SILENT-BLOCK 12X40X58X66     |       |
| 31100451 | 31100451 | 1    | SCREW 3,5X25                 |       |
| 31111086 | 31111086 | 1    | SCREW TE M4X25 UNI 5739 8G   |       |
| 31111229 | 31111229 | 1    | SCREW TE M10X110 UNI 5737 8G |       |
| 31112150 | 31112150 | 1    | SCREW TE M8X20 UNI 5739 8G   |       |
| 31112293 | 31112293 | 1    | SCREW TE M12X80 UNI 5737     |       |
| 31211080 | 31211080 | 1    | NUT M8                       |       |
| 31241080 | 31241080 | 1    | SELFLOCK NUT M8              |       |
| 31241100 | 31241100 | 1    | SELFLOCK NUT M10 6S          |       |
| 31241126 | 31241126 | 1    | SELFLOCK NUT M12             |       |
| 31421083 | 31421083 | 1    | WASHER                       |       |
| 31421100 | 31421100 | 1    | CUP SPRING                   |       |
| 31423043 | 31423043 | 1    | SPRING WASHER 4,3            |       |
| 52156917 | 52156917 | 1    | WEDGE                        |       |
| 55157212 | 55157212 | 1    | GRIP                         |       |
| 55157213 | 55157213 | 1    | GRIP                         |       |
| 56156881 | 56156881 | 1    | CONNECTION                   |       |
| 56156940 | 56156940 | 1    | U BOLT                       |       |
| 56156948 | 56156948 | 1    | STOP                         |       |
| 56157411 | 56157411 | 1    | FORK                         |       |
| 56157412 | 56157412 | 1    | PIN                          |       |
| 56356924 | 56356924 | 1    | FERRULE                      |       |
| 58047712 | 58047712 | 1    | SPRING                       |       |
| 58048009 | 58048009 | 1    | SWITCH                       |       |
| 58056918 | 58056918 | 1    | SPRING                       |       |
| 58056942 | 58056942 | 1    | SPRING                       |       |
| 58057413 | 58057413 | 1    | RETAINING SPRING             |       |
| 58057415 | 58057415 | 1    | LINE AND SHEATH              |       |
| 58057417 | 58057417 | 1    | WIRING                       |       |
| 59056875 | 59056875 | 1    | COLUMN                       |       |
| 59056886 | 59056886 | 1    | COLUMN                       |       |
| 59056887 | 59056887 | 1    | LEVER                        |       |
| 59257409 | 59257409 | 1    | SUPPORT                      |       |

SERIAL

**STEERING COLUMN**

CODE REV

**H02\_0\_22880**

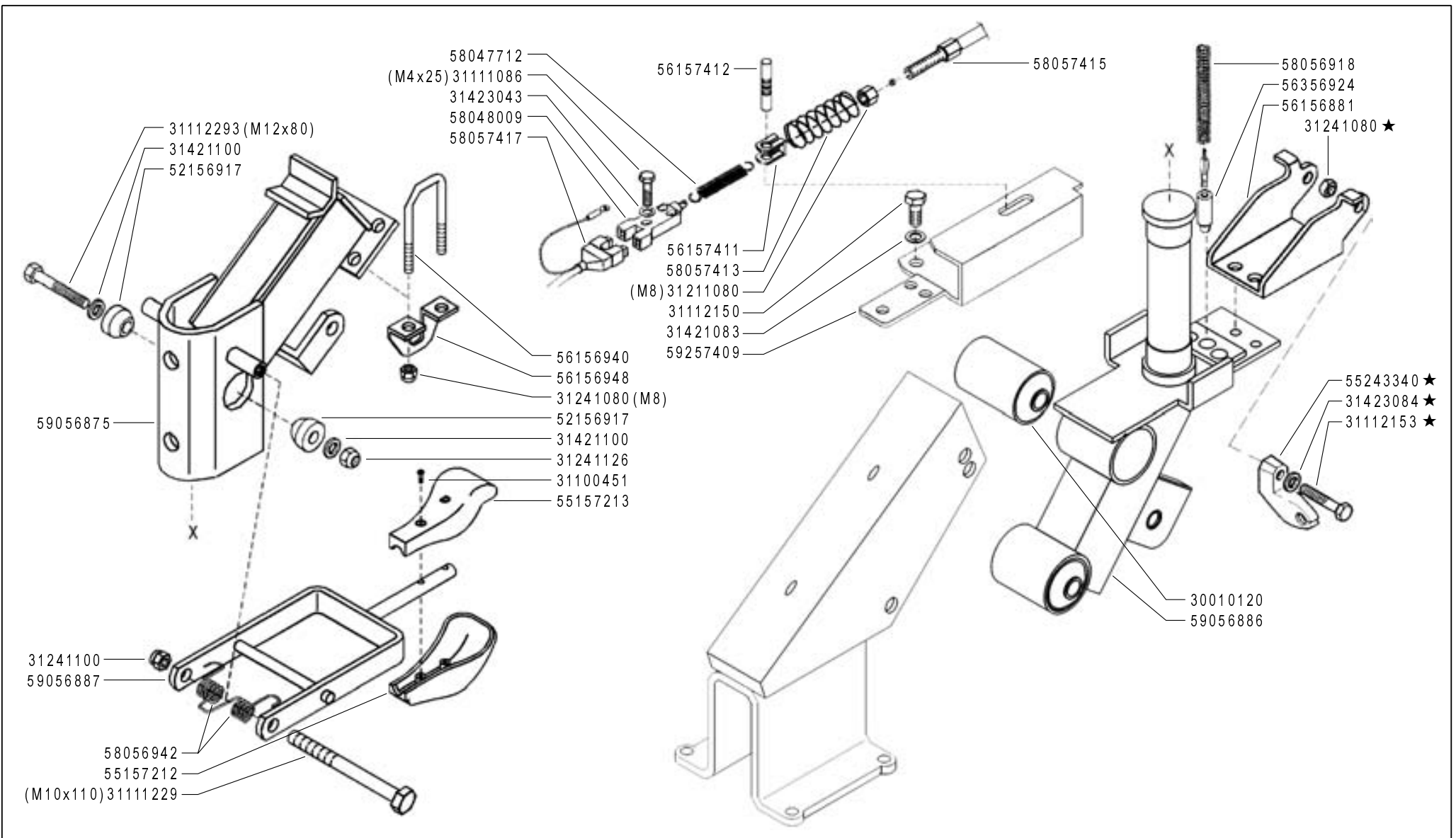

|   |                                |   |                      |   |                       |            |                |
|---|--------------------------------|---|----------------------|---|-----------------------|------------|----------------|
|  | <b>500</b> serie <b>GRIFON</b> | <b>PIANTONE</b><br>(520 GR - 530 GR - 530S GR - S MUSTER) |                      | DALLA MACCHINA<br>DE LA MAQUINA<br>DE LA MACHINE<br>FROM THE MACHINE<br>AB DER MASCHINE | <b>ERRATA CORRIGE</b> | <b>H02</b> | Rev. <b>1</b>  |
|   |                                | STEERING COLUMN<br>COLUMNA                                | PLANTON<br>LENKSÄULE |   | ★ N.                  |            | <b>10/2004</b> |

| Pos.     | Code     | Q.ty | Description                  | Notes |
|----------|----------|------|------------------------------|-------|
| 30010120 | 30010120 | 1    | SILENT-BLOCK 12X40X58X66     |       |
| 31100451 | 31100451 | 1    | SCREW 3,5X25                 |       |
| 31111086 | 31111086 | 1    | SCREW TE M4X25 UNI 5739 8G   |       |
| 31111229 | 31111229 | 1    | SCREW TE M10X110 UNI 5737 8G |       |
| 31112150 | 31112150 | 1    | SCREW TE M8X20 UNI 5739 8G   |       |
| 31112153 | 31112153 | 1    | SCREW TE M8X35 UNI 5739 8G   |       |
| 31112293 | 31112293 | 1    | SCREW TE M12X80 UNI 5737     |       |
| 31211080 | 31211080 | 1    | NUT M8                       |       |
| 31241080 | 31241080 | 1    | SELFLOCK NUT M8              |       |
| 31241100 | 31241100 | 1    | SELFLOCK NUT M10 6S          |       |
| 31241126 | 31241126 | 1    | SELFLOCK NUT M12             |       |
| 31421083 | 31421083 | 1    | WASHER                       |       |
| 31421100 | 31421100 | 1    | CUP SPRING                   |       |
| 31423043 | 31423043 | 1    | SPRING WASHER 4,3            |       |
| 31423084 | 31423084 | 1    | SPRING WASHER 8,4            |       |
| 52156917 | 52156917 | 1    | WEDGE                        |       |
| 55157212 | 55157212 | 1    | GRIP                         |       |
| 55157213 | 55157213 | 1    | GRIP                         |       |
| 55243340 | 55243340 | 1    | SUPPORT                      |       |
| 56156881 | 56156881 | 1    | CONNECTION                   |       |
| 56156940 | 56156940 | 1    | U BOLT                       |       |
| 56156948 | 56156948 | 1    | STOP                         |       |
| 56157411 | 56157411 | 1    | FORK                         |       |
| 56157412 | 56157412 | 1    | PIN                          |       |
| 56356924 | 56356924 | 1    | FERRULE                      |       |
| 58047712 | 58047712 | 1    | SPRING                       |       |
| 58048009 | 58048009 | 1    | SWITCH                       |       |
| 58056918 | 58056918 | 1    | SPRING                       |       |
| 58056942 | 58056942 | 1    | SPRING                       |       |
| 58057413 | 58057413 | 1    | RETAINING SPRING             |       |
| 58057415 | 58057415 | 1    | LINE AND SHEATH              |       |
| 58057417 | 58057417 | 1    | WIRING                       |       |
| 59056875 | 59056875 | 1    | COLUMN                       |       |
| 59056886 | 59056886 | 1    | COLUMN                       |       |

SERIAL

**STEERING COLUMN**

CODE REV

**H02\_1\_59979**

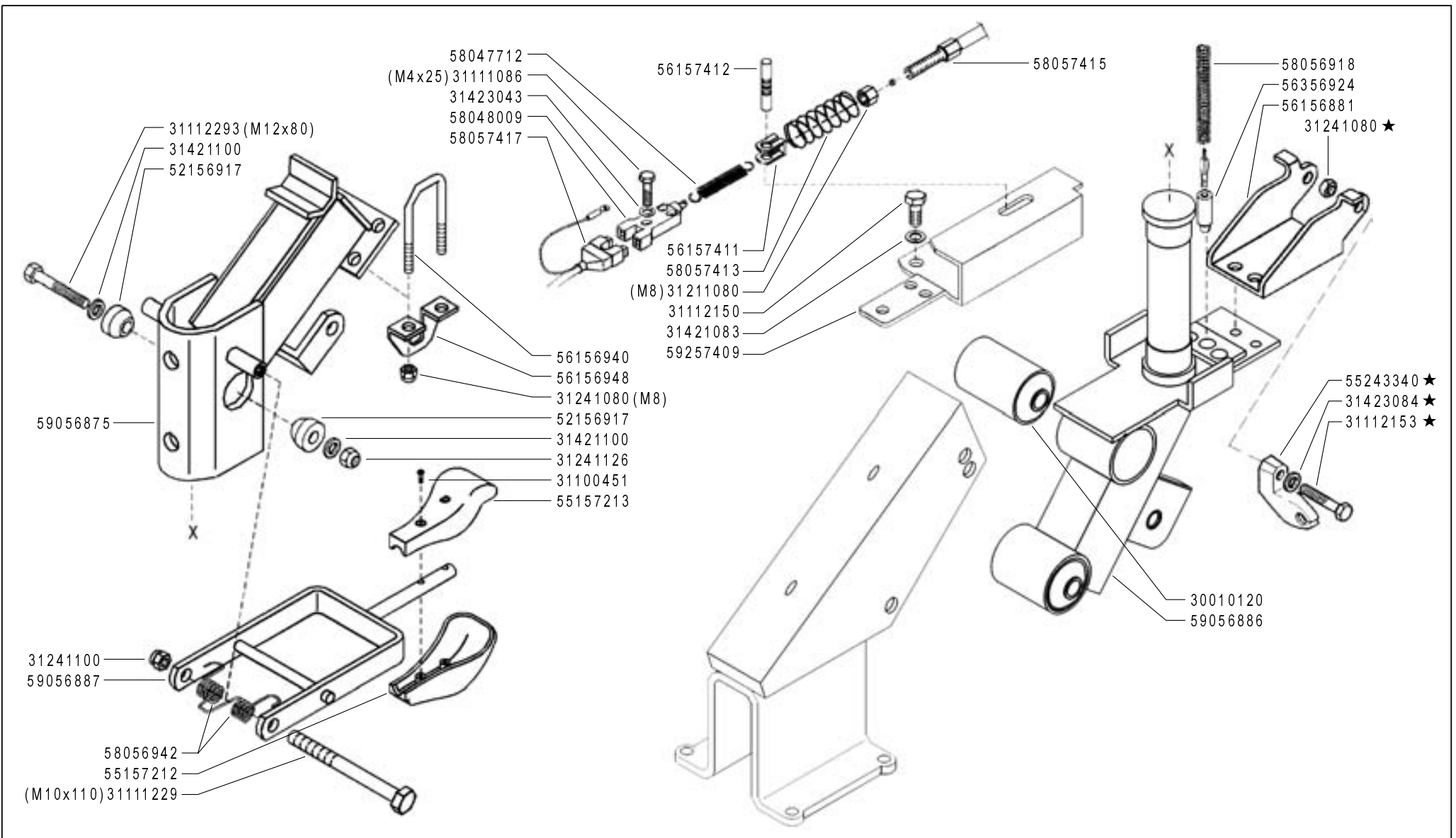

|   |                                |  |                      |   |                       |       |
|---|--------------------------------|--|----------------------|---|-----------------------|-------|
|  | <b>500</b> serie <b>GRIFON</b> | <b>PIANTONE</b><br>(520 GR - 530 GR - 530S GR - S MUSTER)<br>STEERING COLUMN<br>COLUMNNA | PLANTON<br>LENKSÄULE | DALLA MACCHINA<br>DE LA MAQUINA<br>DE LA MACHINE<br>FROM THE MACHINE<br>AB DER MASCHINE<br>★ N. | <b>ERRATA CORRIGE</b> | Rev.  |
|   |                                |  |                      |   | H02                   | 1     |
|   |                                |  |                      |   | 10/2004               | ZENNE |



| Pos.     | Code     | Q.ty | Description | Notes |
|----------|----------|------|-------------|-------|
| 59056887 | 59056887 | 1    | LEVER       |       |
| 59257409 | 59257409 | 1    | SUPPORT     |       |

# STEERING COLUMN

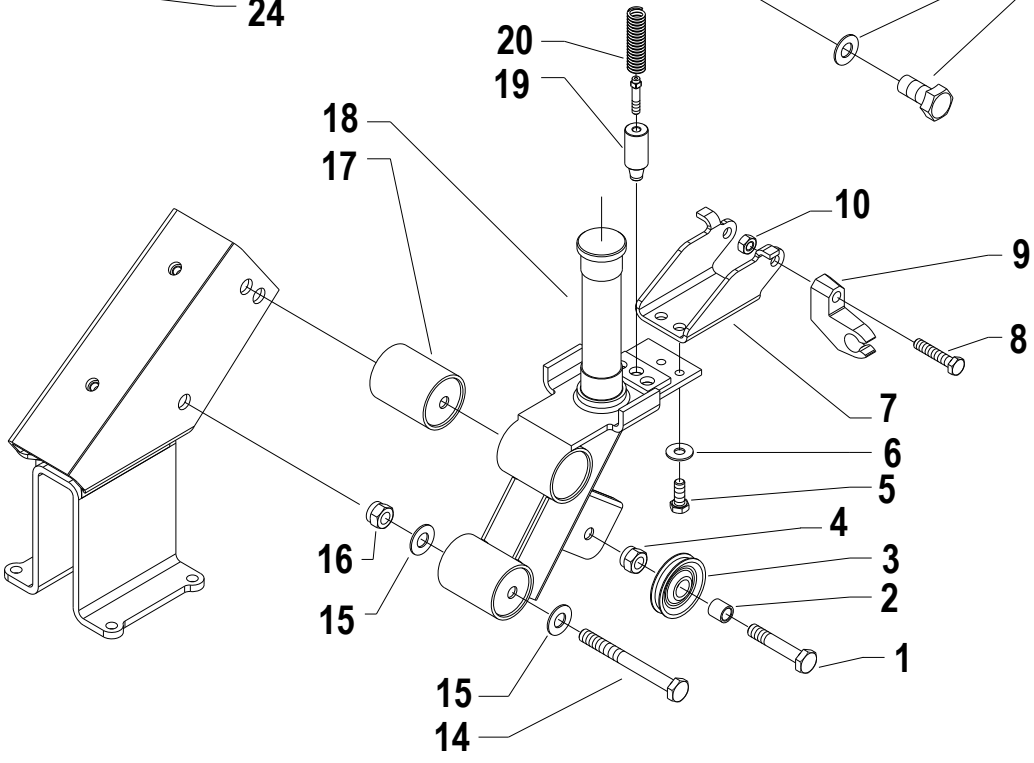
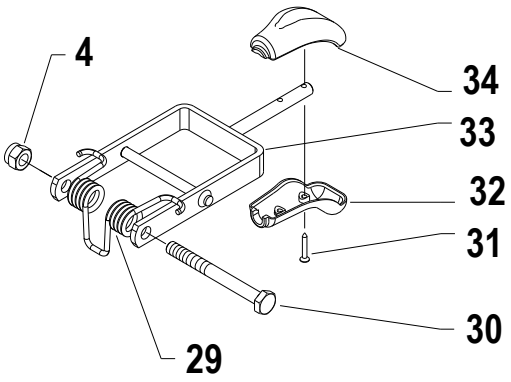
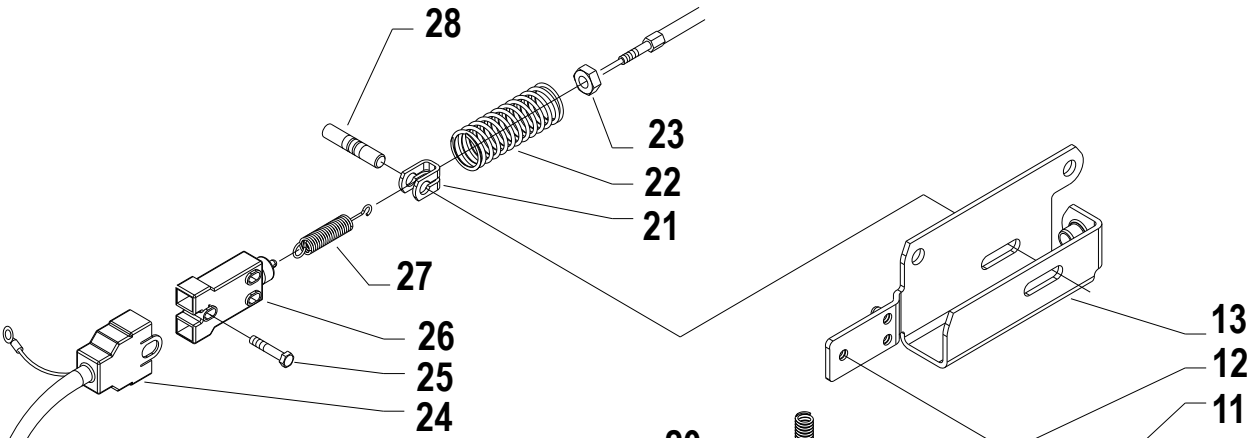
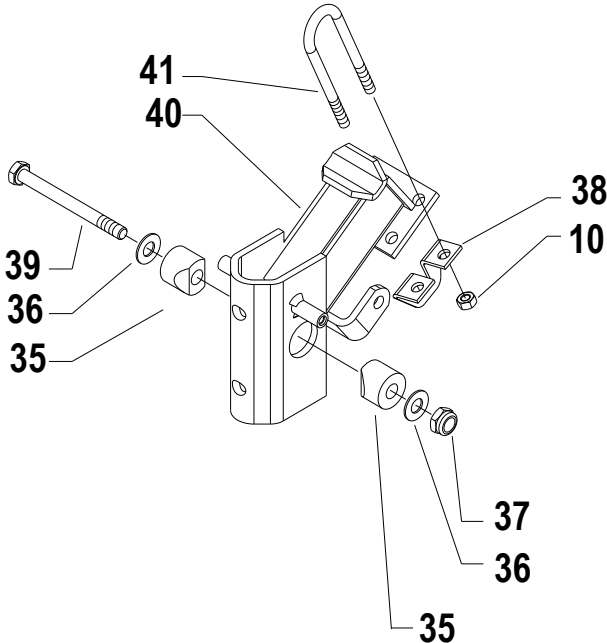

| Pos. | Code      | Q.ty | Description                    | Notes |
|------|-----------|------|--------------------------------|-------|
| 1    | 31112211  | 1    | SCREW TE M10X30 UNI 5739       |       |
| 2    | 56120364  | 1    | SLEEVE                         |       |
| 3    | 55220363  | 1    | PULLEY                         |       |
| 4    | 31241100  | 1    | SELFLOCK NUT M10 6S            |       |
| 5    | 31112093  | 1    | SCREW TE M6X20 UNI 5739 8G     |       |
| 6    | 31422064  | 1    | SPRING WASHER 6,4              |       |
| 7    | 59256880  | 1    | CONNECTION                     |       |
| 8    | 31112165  | 1    | SCREW TE C/F M8X35 DIN 6921 8G |       |
| 9    | 55243340  | 1    | SUPPORT                        |       |
| 10   | 31241080  | 1    | SELFLOCK NUT M8                |       |
| 11   | 31112150  | 1    | SCREW TE M8X20 UNI 5739 8G     |       |
| 12   | 31421083  | 1    | WASHER                         |       |
| 13   | 59257409  | 1    | SUPPORT                        |       |
| 14   | 31112295  | 1    | SCREW TE M12X90 UNI 5737       |       |
| 15   | 31423130  | 1    | SPRING WASHER 13               |       |
| 16   | 31241121  | 1    | SELFLOCK NUT M12               |       |
| 17   | 30010120  | 1    | SILENT-BLOCK 12X40X58X66       |       |
| 18   | 59056886  | 1    | COLUMN                         |       |
| 19   | 56356924  | 1    | FERRULE                        |       |
| 20   | 58056918Z | 1    | SPRING                         |       |
| 21   | 56157411Z | 1    | FORK                           |       |
| 22   | 58057413  | 1    | RETAINING SPRING               |       |
| 23   | 31211080  | 1    | NUT M8                         |       |
| 24   | 58057417  | 1    | WIRING                         |       |
| 25   | 31121024  | 1    | SCREW TBCEI FL.M4X25           |       |
| 26   | 58048009  | 1    | SWITCH                         |       |
| 27   | 58047712  | 1    | SPRING                         |       |
| 28   | 56157412  | 1    | PIN                            |       |
| 29   | 58056942N | 1    | SPRING                         |       |
| 30   | 31111229  | 1    | SCREW TE M10X110 UNI 5737 8G   |       |
| 31   | 31100451  | 1    | SCREW 3,5X25                   |       |
| 32   | 55157213  | 1    | GRIP                           |       |
| 33   | 59057010N | 1    | LEVER                          |       |
| 34   | 55157212  | 1    | GRIP                           |       |

SERIAL

**STEERING COLUMN**

CODE REV

**H.02.02.A0011\_02**

STEERING COLUMN

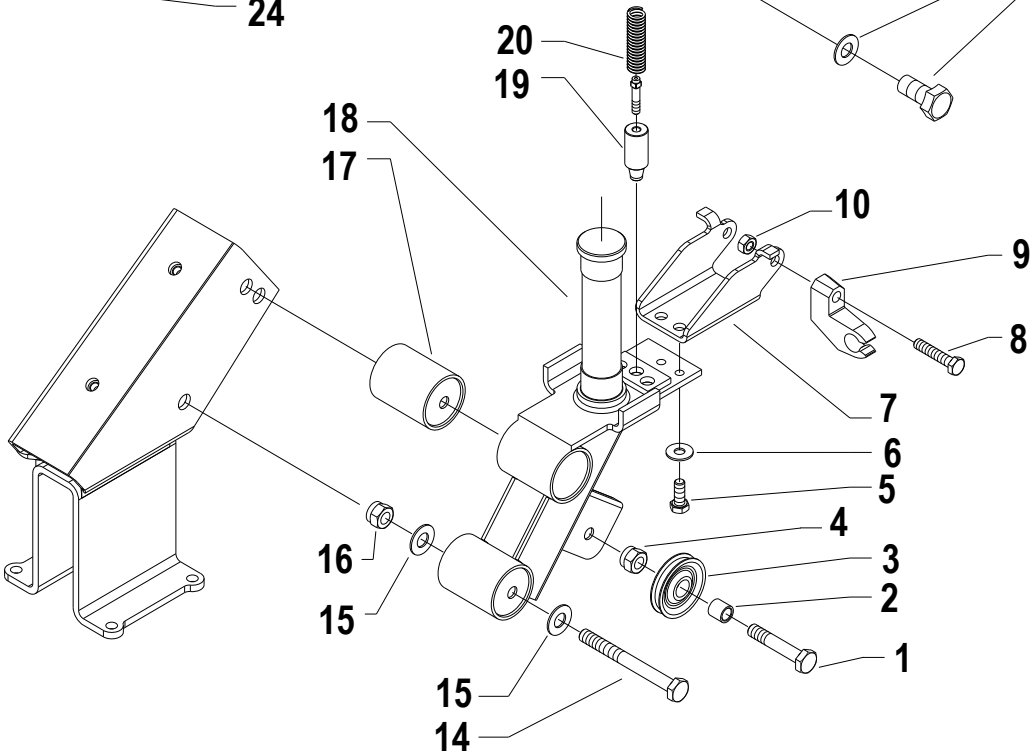
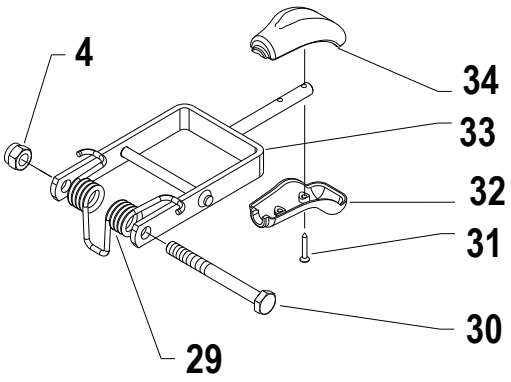
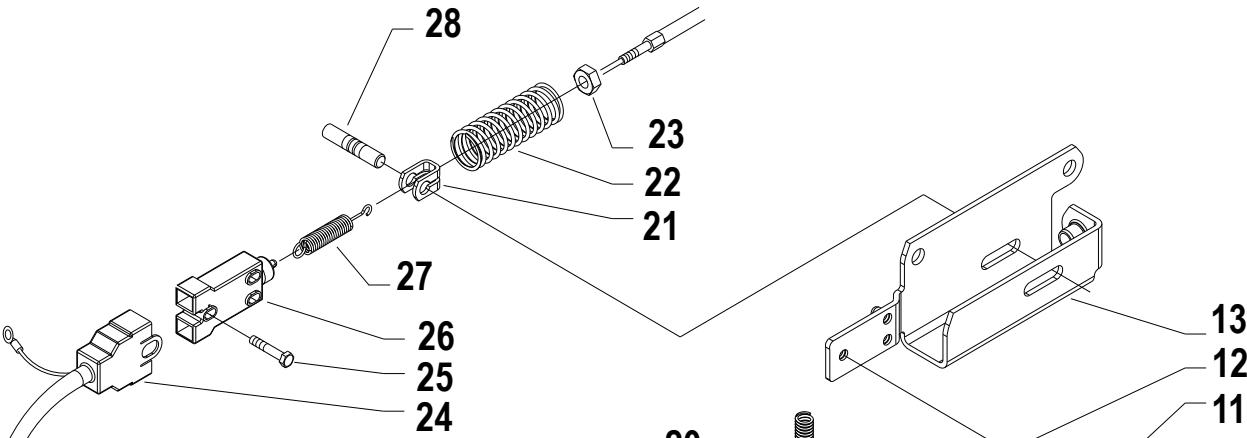
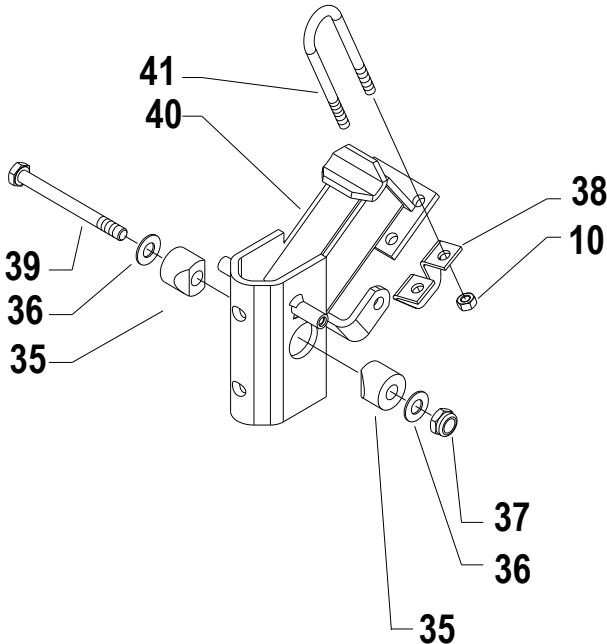

| Pos. | Code      | Q.ty | Description              | Notes |
|------|-----------|------|--------------------------|-------|
| 35   | 52156917  | 1    | WEDGE                    |       |
| 36   | 31421100Z | 1    | CUP SPRING               |       |
| 37   | 31241126  | 1    | SELFLOCK NUT M12         |       |
| 38   | 56156948N | 1    | STOP                     |       |
| 39   | 31112293  | 1    | SCREW TE M12X80 UNI 5737 |       |
| 40   | 59056875N | 1    | COLUMN                   |       |
| 41   | 56156940  | 1    | U BOLT                   |       |

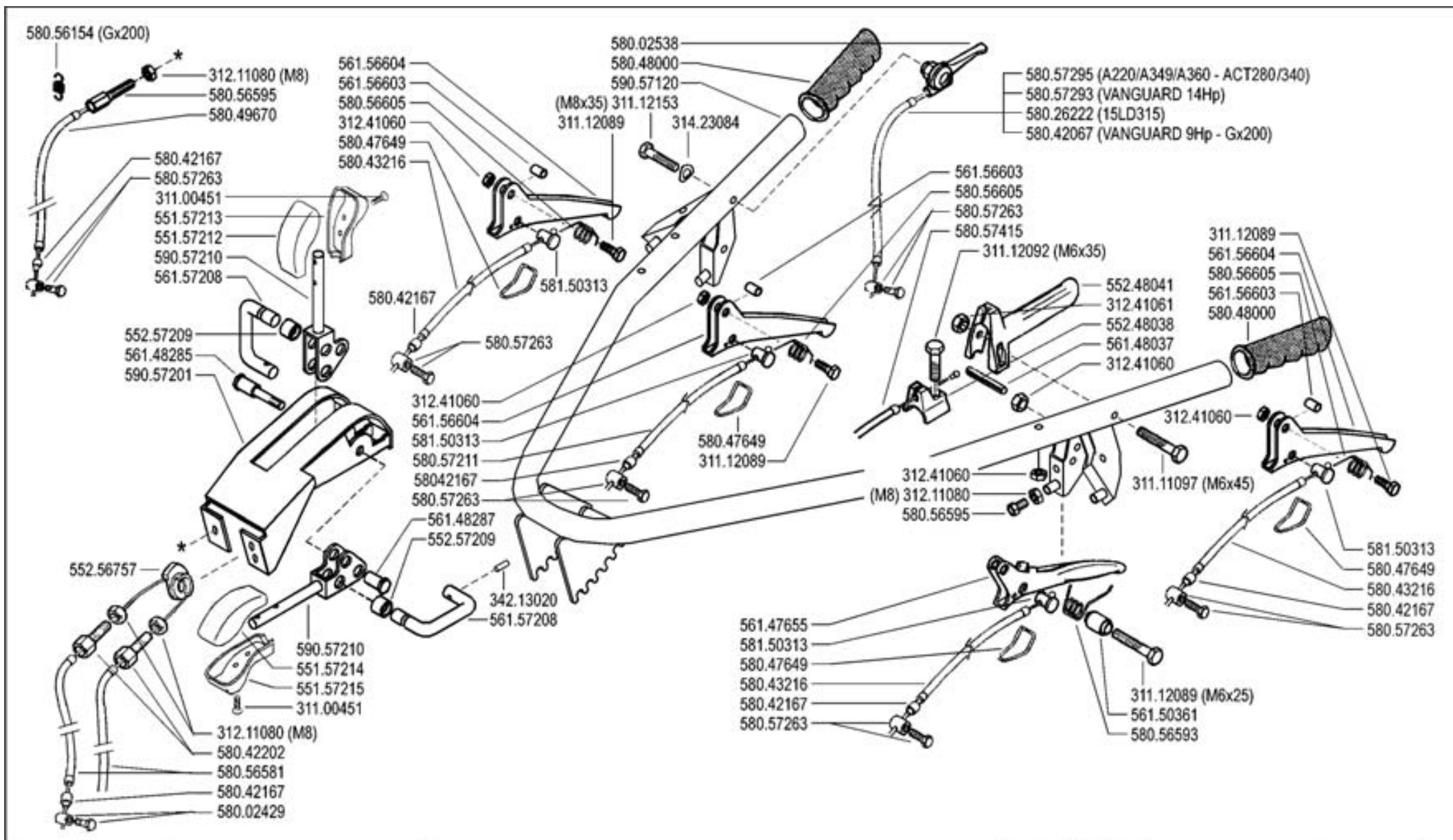

**FERRARI**

500 serie GRIFON

MANUBRIO (530S GR - S MUSTER)

HANDLEBAR  
MANILLAR

MANCHERON  
LENKER

DALLA MACCHINA  
DE LA MAQUINA  
DE LA MACHINE  
FROM THE MACHINE  
AB DER MASCHINE

N.

**I04**

Rev.

0

09/2004

ZITNE

| Pos.     | Code     | Q.ty | Description                | Notes |
|----------|----------|------|----------------------------|-------|
| 31100451 | 31100451 | 1    | SCREW 3,5X25               |       |
| 31111097 | 31111097 | 1    | SCREW TE M6X45 UNI 5737 8G |       |
| 31112089 | 31112089 | 1    | SCREW TE M6X25 UNI 5739 8G |       |
| 31112092 | 31112092 | 1    | SCREW TE M6X35 UNI 5739 8G |       |
| 31112153 | 31112153 | 1    | SCREW TE M8X35 UNI 5739 8G |       |
| 31211080 | 31211080 | 1    | NUT M8                     |       |
| 31241060 | 31241060 | 1    | SELFLOCK NUT M6            |       |
| 31241061 | 31241061 | 1    | SELFLOCK NUT M6 6S         |       |
| 31423084 | 31423084 | 1    | SPRING WASHER 8,4          |       |
| 34213020 | 34213020 | 1    | ROLL PIN                   |       |
| 55157212 | 55157212 | 1    | GRIP                       |       |
| 55157213 | 55157213 | 1    | GRIP                       |       |
| 55157214 | 55157214 | 1    | GRIP                       |       |
| 55157215 | 55157215 | 1    | GRIP                       |       |
| 55248038 | 55248038 | 1    | STOP                       |       |
| 55248041 | 55248041 | 1    | LEVER                      |       |
| 55256757 | 55256757 | 1    | PULLEY                     |       |
| 55257209 | 55257209 | 1    | BUSHING                    |       |
| 56147655 | 56147655 | 1    | CLUTCH LEVER               |       |
| 56148037 | 56148037 | 1    | LEVER STOP                 |       |
| 56148285 | 56148285 | 1    | PIN                        |       |
| 56148287 | 56148287 | 1    | STUD BOLT                  |       |
| 56150361 | 56150361 | 1    | SPACER                     |       |
| 56156603 | 56156603 | 1    | SPACER                     |       |
| 56156604 | 56156604 | 1    | CLUTCH LEVER               |       |
| 56157208 | 56157208 | 1    | U BOLT                     |       |
| 58002429 | 58002429 | 1    | CLAMPING SCREW             |       |
| 58002538 | 58002538 | 1    | COMMAND LEVER              |       |
| 58026222 | 58026222 | 1    | LINE AND SHEATH            |       |
| 58042067 | 58042067 | 1    | LINE AND SHEATH            |       |
| 58042167 | 58042167 | 1    | SHEATH TERMINAL            |       |
| 58042202 | 58042202 | 1    | ADJUSTING SCREW            |       |
| 58043216 | 58043216 | 1    | LINE AND SHEATH            |       |
| 58047649 | 58047649 | 1    | CLEVIS                     |       |

SERIAL

**HANDLEBAR (530S GR - S MUSTER)**

CODE REV

**I04\_0\_23054**

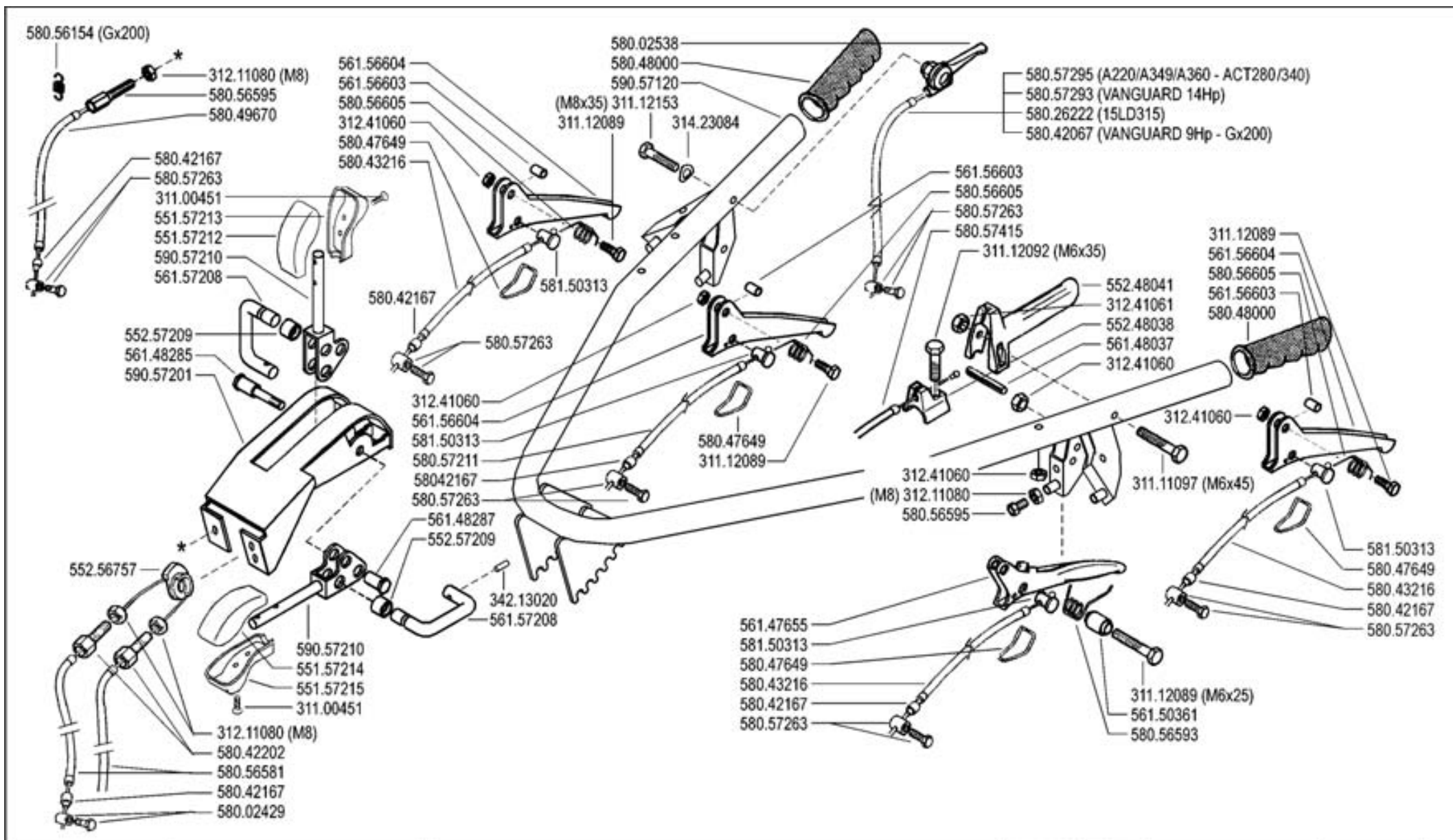

**FERRARI**

500 serie GRIFON

MANUBRIO (530S GR - S MUSTER)

HANDLEBAR  
MANILLAR

MANCHERON  
LENKER

DALLA MACCHINA  
DE LA MAQUINA  
DE LA MACHINE  
FROM THE MACHINE  
AB DER MASCHINE

N.

**I04**

Rev.

0

09/2004

ZITNE



| Pos.     | Code     | Q.ty | Description         | Notes                       |
|----------|----------|------|---------------------|-----------------------------|
| 58048000 | 58048000 | 1    | KNOB                |                             |
| 58049670 | 58049670 | 1    | LINE AND SHEATH     |                             |
| 58056154 | 58056154 | 1    | RESTORING SPRING    | Utilizzato con motore GX200 |
| 58056581 | 58056581 | 1    | LINE AND SHEATH     |                             |
| 58056593 | 58056593 | 1    | SPRING              |                             |
| 58056595 | 58056595 | 1    | ADJUSTING SCREW     |                             |
| 58056605 | 58056605 | 1    | SPRING              |                             |
| 58057211 | 58057211 | 1    | TRANSMISSION        |                             |
| 58057263 | 58057263 | 1    | CLAMPING SCREW      |                             |
| 58057293 | 58057293 | 1    | LINE AND SHEATH     |                             |
| 58057295 | 58057295 | 1    | LINE AND SHEATH     |                             |
| 58057415 | 58057415 | 1    | LINE AND SHEATH     |                             |
| 58150313 | 58150313 | 1    | CABLE CLAMP         |                             |
| 59057120 | 59057120 | 1    | COMPLETE HANDLE BAR |                             |
| 59057201 | 59057201 | 1    | SUPPORT             |                             |
| 59057210 | 59057210 | 1    | COMMAND LEVER       |                             |

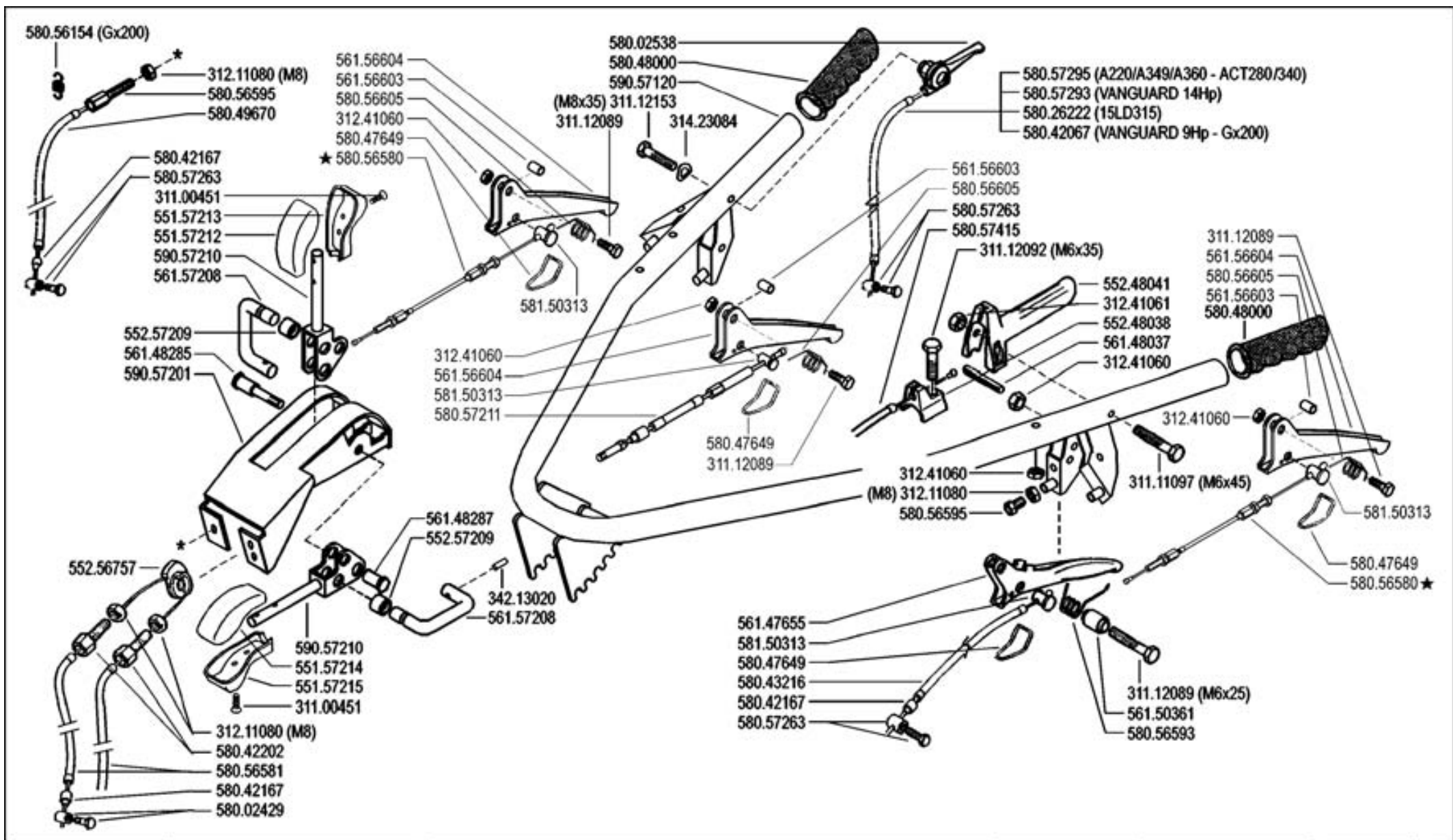

**FERRARI**

500 serie GRIFON

MANUBRIO (530S GR - S MUSTER)

HANDLEBAR  
MANILLAR

MANCHERON  
LENKER

DALLA MACCHINA  
DE LA MAQUINA  
DE LA MACHINE  
FROM THE MACHINE  
AB DER MASCHINE

ERRATA CORRIGE

**I04**

Rev.  
**1**

★ N.

10/2004

REV. 1

| Pos.     | Code     | Q.ty | Description                | Notes                       |
|----------|----------|------|----------------------------|-----------------------------|
| 31100451 | 31100451 | 0    | SCREW 3,5X25               |                             |
| 31112089 | 31112089 | 0    | SCREW TE M6X25 UNI 5739 8G |                             |
| 31112092 | 31112092 | 0    | SCREW TE M6X35 UNI 5739 8G |                             |
| 31112153 | 31112153 | 0    | SCREW TE M8X35 UNI 5739 8G |                             |
| 31211080 | 31211080 | 0    | NUT M8                     |                             |
| 31241060 | 31241060 | 0    | SELFLOCK NUT M6            |                             |
| 31241061 | 31241061 | 0    | SELFLOCK NUT M6 6S         |                             |
| 31423084 | 31423084 | 0    | SPRING WASHER 8,4          |                             |
| 34213020 | 34213020 | 0    | ROLL PIN                   |                             |
| 55157212 | 55157212 | 0    | GRIP                       |                             |
| 55157213 | 55157213 | 0    | GRIP                       |                             |
| 55157214 | 55157214 | 0    | GRIP                       |                             |
| 55157215 | 55157215 | 0    | GRIP                       |                             |
| 55248038 | 55248038 | 0    | STOP                       |                             |
| 55248041 | 55248041 | 0    | LEVER                      |                             |
| 55256757 | 55256757 | 0    | PULLEY                     |                             |
| 55257209 | 55257209 | 0    | BUSHING                    |                             |
| 56147655 | 56147655 | 0    | CLUTCH LEVER               |                             |
| 56148037 | 56148037 | 0    | LEVER STOP                 |                             |
| 56148285 | 56148285 | 0    | PIN                        |                             |
| 56148287 | 56148287 | 0    | STUD BOLT                  |                             |
| 56150361 | 56150361 | 0    | SPACER                     |                             |
| 56156603 | 56156603 | 0    | SPACER                     |                             |
| 56156604 | 56156604 | 0    | CLUTCH LEVER               |                             |
| 56157208 | 56157208 | 0    | U BOLT                     |                             |
| 58002429 | 58002429 | 0    | CLAMPING SCREW             |                             |
| 58002538 | 58002538 | 0    | COMMAND LEVER              |                             |
| 58026222 | 58026222 | 0    | LINE AND SHEATH            |                             |
| 58042067 | 58042067 | 0    | LINE AND SHEATH            |                             |
| 58042202 | 58042202 | 0    | ADJUSTING SCREW            |                             |
| 58047649 | 58047649 | 0    | CLEVIS                     |                             |
| 58048000 | 58048000 | 0    | KNOB                       |                             |
| 58049670 | 58049670 | 0    | LINE AND SHEATH            |                             |
| 58056154 | 58056154 | 0    | RESTORING SPRING           | Utilizzato con motore GX200 |

SERIAL

**HANDLEBAR (530S GR - S MUSTER)**

CODE REV

**I04\_1\_23650**

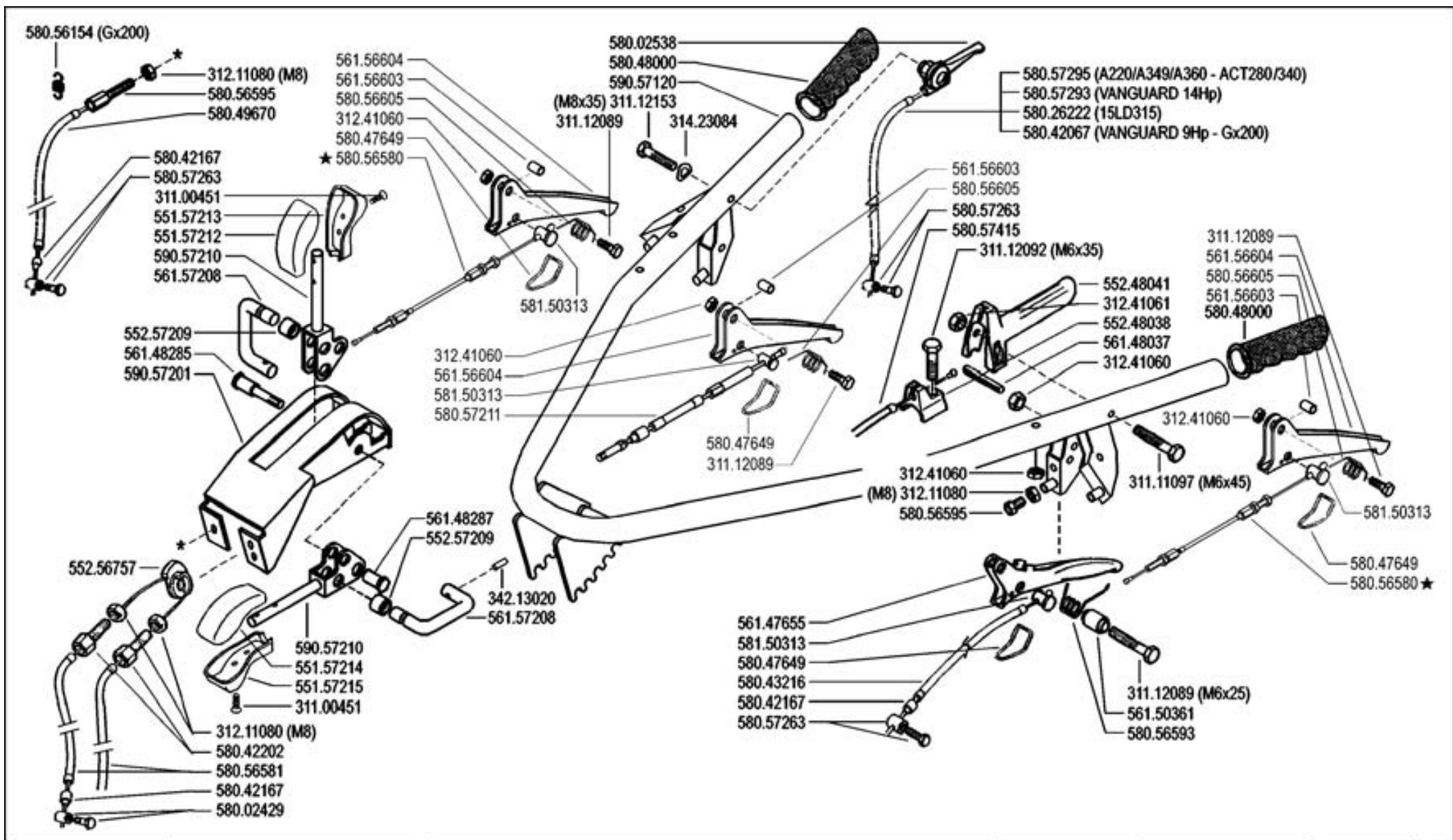

**FERRARI**

500 serie GRIFON

MANUBRIO (530S GR - S MUSTER)

HANDLEBAR  
MANILLAR

MANCHERON  
LENKER

DALLA MACCHINA  
DE LA MAQUINA  
DE LA MACHINE  
FROM THE MACHINE  
AB DER MASCHINE

ERRATA CORRIGE

**I04**

Rev.  
**1**

★ N.

10/2004

REV. 1

| Pos.     | Code     | Q.ty | Description         | Notes |
|----------|----------|------|---------------------|-------|
| 58056580 | 58056580 | 1    | TRANSMISSION        |       |
| 58056581 | 58056581 | 0    | LINE AND SHEATH     |       |
| 58056593 | 58056593 | 0    | SPRING              |       |
| 58056595 | 58056595 | 0    | ADJUSTING SCREW     |       |
| 58056605 | 58056605 | 0    | SPRING              |       |
| 58057211 | 58057211 | 1    | TRANSMISSION        |       |
| 58057293 | 58057293 | 0    | LINE AND SHEATH     |       |
| 58057295 | 58057295 | 0    | LINE AND SHEATH     |       |
| 58057415 | 58057415 | 0    | LINE AND SHEATH     |       |
| 58150313 | 58150313 | 0    | CABLE CLAMP         |       |
| 59057120 | 59057120 | 0    | COMPLETE HANDLE BAR |       |
| 59057201 | 59057201 | 0    | SUPPORT             |       |
| 59057210 | 59057210 | 0    | COMMAND LEVER       |       |

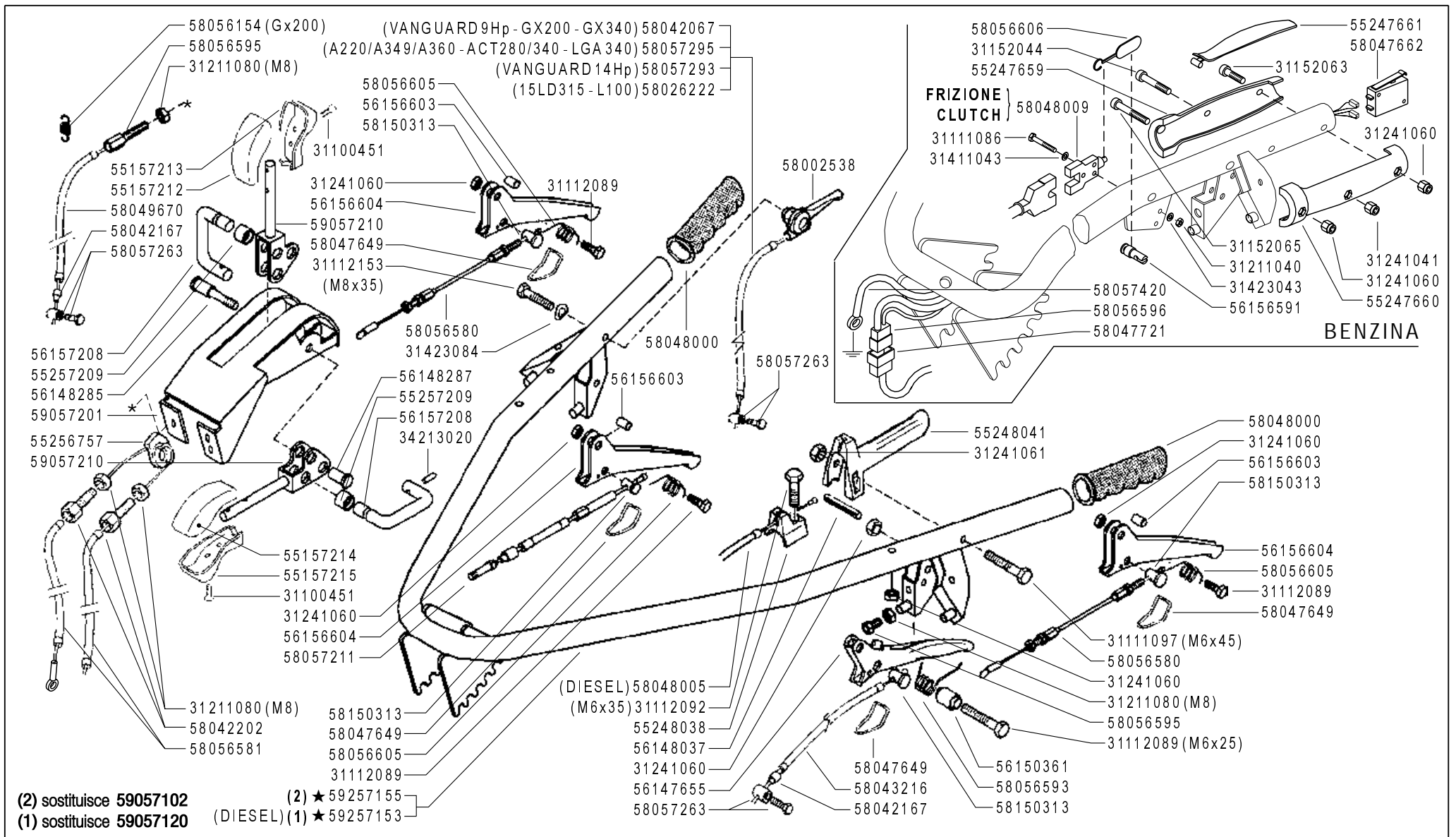

**FERRARI**

500 serie GRIFON

MANUBRIO (530S GR - S MUSTER)

HANDLEBAR  
 MANILLAR

MANCHERON  
 LENKER

DALLA MACCHINA  
 DE LA MAQUINA  
 DE LA MACHINE  
 FROM THE MACHINE  
 AB DER MASCHINE

AGGIORNAMENTO

REVISION

MISE A JOUR

APLAZAMIENTO

ANPASSUNG

**I04**

Rev.  
**2**

**07/2006**

★ N.

ZENNE

| Pos.     | Code     | Q.ty | Description                | Notes |
|----------|----------|------|----------------------------|-------|
| 31100451 | 31100451 | 1    | SCREW 3,5X25               |       |
| 31111086 | 31111086 | 1    | SCREW TE M4X25 UNI 5739 8G |       |
| 31111097 | 31111097 | 1    | SCREW TE M6X45 UNI 5737 8G |       |
| 31112089 | 31112089 | 1    | SCREW TE M6X25 UNI 5739 8G |       |
| 31112092 | 31112092 | 1    | SCREW TE M6X35 UNI 5739 8G |       |
| 31112153 | 31112153 | 1    | SCREW TE M8X35 UNI 5739 8G |       |
| 31152044 | 31152044 | 1    | SCREW TCEI M4X35 UNI 5931  |       |
| 31152063 | 31152063 | 1    | SCREW TCEI M6X20 UNI 5931  |       |
| 31152065 | 31152065 | 1    | SCREW TCEI M6X40 UNI 5931  |       |
| 31211040 | 31211040 | 1    | NUT M4                     |       |
| 31211080 | 31211080 | 1    | NUT M8                     |       |
| 31241041 | 31241041 | 1    | SELFLOCK NUT M4 6S         |       |
| 31241060 | 31241060 | 1    | SELFLOCK NUT M6            |       |
| 31241061 | 31241061 | 1    | SELFLOCK NUT M6 6S         |       |
| 31411043 | 31411043 | 1    | WASHER 4,3X9               |       |
| 31423043 | 31423043 | 1    | SPRING WASHER 4,3          |       |
| 31423084 | 31423084 | 1    | SPRING WASHER 8,4          |       |
| 34213020 | 34213020 | 1    | ROLL PIN                   |       |
| 55157212 | 55157212 | 1    | GRIP                       |       |
| 55157213 | 55157213 | 1    | GRIP                       |       |
| 55157214 | 55157214 | 1    | GRIP                       |       |
| 55157215 | 55157215 | 1    | GRIP                       |       |
| 55247659 | 55247659 | 1    | HALK KNOB                  |       |
| 55247660 | 55247660 | 1    | HALK KNOB                  |       |
| 55247661 | 55247661 | 1    | KEY                        |       |
| 55248038 | 55248038 | 1    | STOP                       |       |
| 55248041 | 55248041 | 1    | LEVER                      |       |
| 55256757 | 55256757 | 1    | PULLEY                     |       |
| 55257209 | 55257209 | 1    | BUSHING                    |       |
| 56147655 | 56147655 | 1    | CLUTCH LEVER               |       |
| 56148037 | 56148037 | 1    | LEVER STOP                 |       |
| 56148285 | 56148285 | 1    | PIN                        |       |
| 56148287 | 56148287 | 1    | STUD BOLT                  |       |
| 56150361 | 56150361 | 1    | SPACER                     |       |

SERIAL

**HANDLEBAR (530S GR - S MUSTER)**

CODE REV

**I04\_2\_33119**

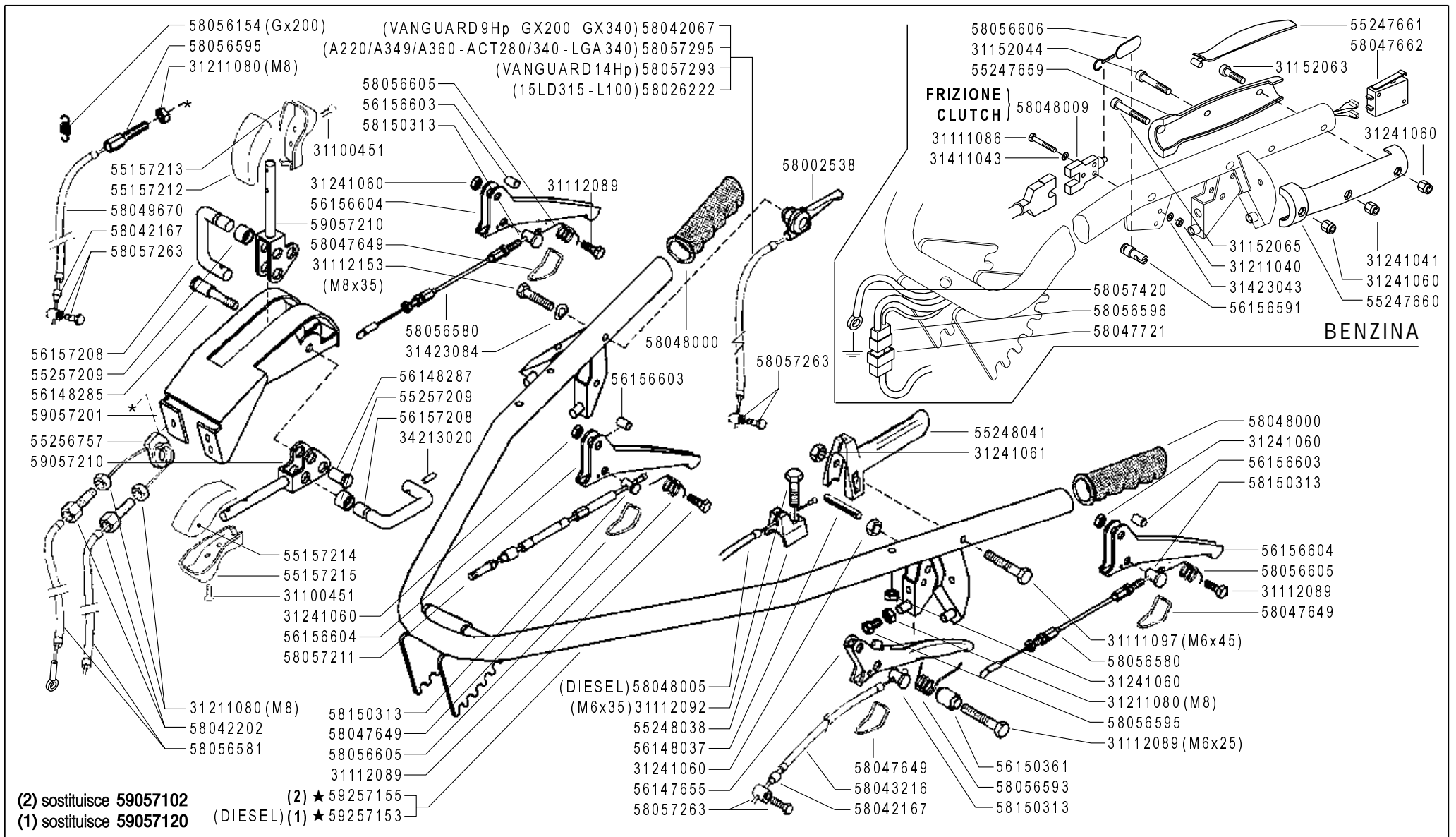

(2) sostituisce 59057102  
 (1) sostituisce 59057120

**FERRARI**

500 serie GRIFON

HANDLEBAR  
MANILLAR

MANUBRIO (530S GR - S MUSTER)

MANCHERON  
LENKER

DALLA MACCHINA  
DE LA MAQUINA  
DE LA MACHINE  
FROM THE MACHINE  
AB DER MASCHINE

★ N.

|               |
|---------------|
| AGGIORNAMENTO |
| REVISION      |
| MISE A JOUR   |
| APLAZAMIENTO  |
| ANPASSUNG     |

**I04**

07/2006

Rev.  
2

ZENNE



| Pos.     | Code     | Q.ty | Description      | Notes                       |
|----------|----------|------|------------------|-----------------------------|
| 56156591 | 56156591 | 1    | CABLE CLAMP      |                             |
| 56156603 | 56156603 | 1    | SPACER           |                             |
| 56156604 | 56156604 | 1    | CLUTCH LEVER     |                             |
| 56157208 | 56157208 | 1    | U BOLT           |                             |
| 58002538 | 58002538 | 1    | COMMAND LEVER    |                             |
| 58026222 | 58026222 | 1    | LINE AND SHEATH  |                             |
| 58042067 | 58042067 | 1    | LINE AND SHEATH  |                             |
| 58042167 | 58042167 | 1    | SHEATH TERMINAL  |                             |
| 58042202 | 58042202 | 1    | ADJUSTING SCREW  |                             |
| 58043216 | 58043216 | 1    | LINE AND SHEATH  |                             |
| 58047649 | 58047649 | 1    | CLEVIS           |                             |
| 58047662 | 58047662 | 1    | MICROSWITCH      |                             |
| 58047721 | 58047721 | 1    | WIRING           |                             |
| 58048000 | 58048000 | 1    | KNOB             |                             |
| 58048005 | 58048005 | 1    | LINE AND SHEATH  |                             |
| 58048009 | 58048009 | 1    | SWITCH           |                             |
| 58049670 | 58049670 | 1    | LINE AND SHEATH  |                             |
| 58056154 | 58056154 | 1    | RESTORING SPRING | Utilizzato con motore GX200 |
| 58056580 | 58056580 | 1    | TRANSMISSION     |                             |
| 58056581 | 58056581 | 1    | LINE AND SHEATH  |                             |
| 58056593 | 58056593 | 1    | SPRING           |                             |
| 58056595 | 58056595 | 1    | ADJUSTING SCREW  |                             |
| 58056596 | 58056596 | 1    | WIRING           |                             |
| 58056605 | 58056605 | 1    | SPRING           |                             |
| 58056606 | 58056606 | 1    | SPRING           |                             |
| 58057211 | 58057211 | 1    | TRANSMISSION     |                             |
| 58057263 | 58057263 | 1    | CLAMPING SCREW   |                             |
| 58057293 | 58057293 | 1    | LINE AND SHEATH  |                             |
| 58057295 | 58057295 | 1    | LINE AND SHEATH  |                             |
| 58057420 | 58057420 | 1    | WIRING           |                             |
| 58150313 | 58150313 | 1    | CABLE CLAMP      |                             |
| 59057201 | 59057201 | 1    | SUPPORT          |                             |
| 59057210 | 59057210 | 1    | COMMAND LEVER    |                             |
| 59257153 | 59257153 | 1    | HANDLE BAR       |                             |

SERIAL

**HANDLEBAR (530S GR - S MUSTER)**

CODE REV

**I04\_2\_33119**



| Pos.     | Code     | Q.ty | Description | Notes |
|----------|----------|------|-------------|-------|
| 59257155 | 59257155 | 1    | HANDLE BAR  |       |

---

SERIAL

**HANDLEBAR (530S GR - S MUSTER)**

CODE REV

**I04\_2\_33119**

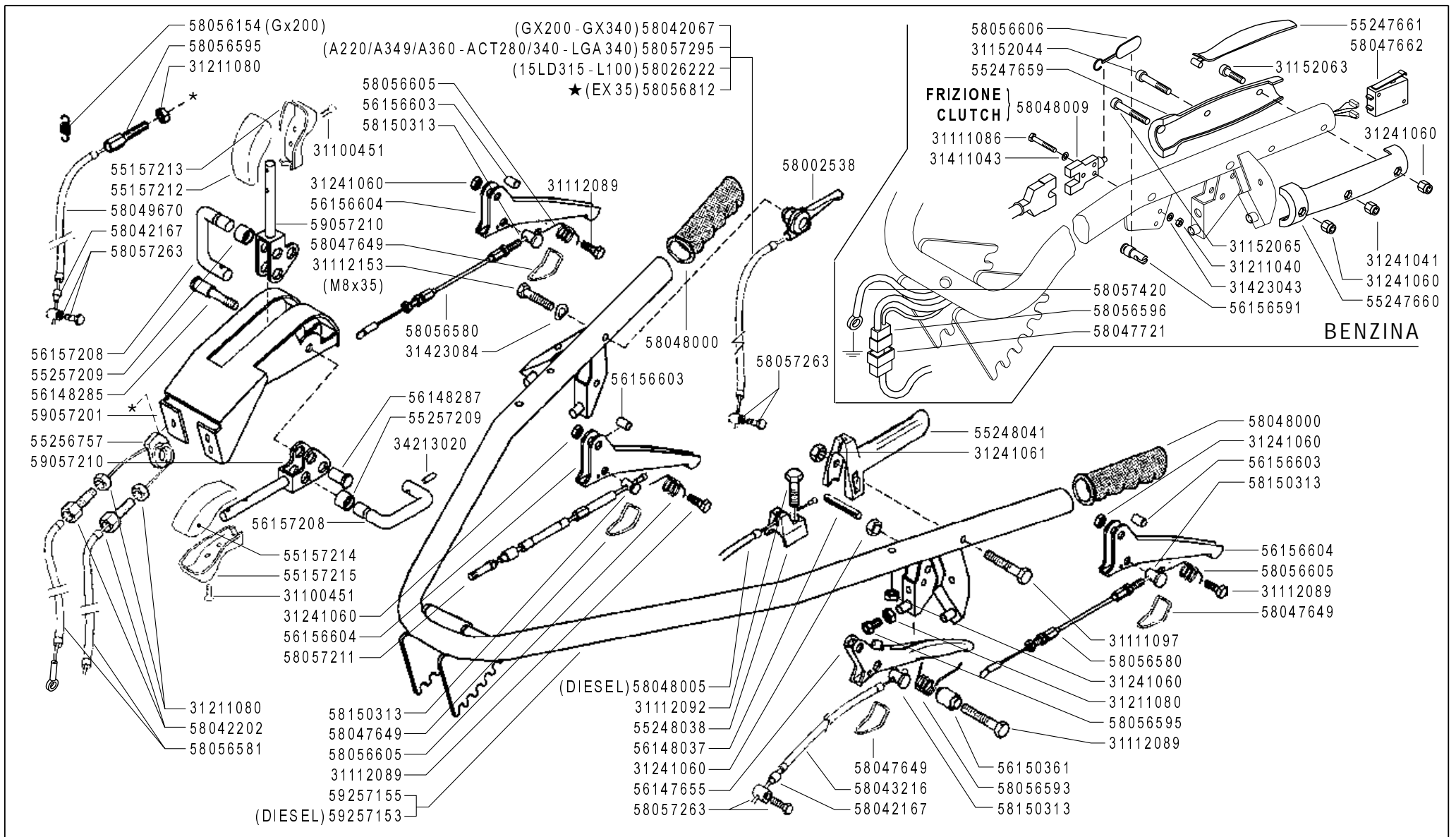

**FERRARI**

500 serie GRIFON

HANDLEBAR  
MANILLAR

MANUBRIO (530S GR - S MUSTER)

MANCHERON  
LENKER

DALLA MACCHINA  
DE LA MAQUINA  
DE LA MACHINE  
FROM THE MACHINE  
AB DER MASCHINE

|               |
|---------------|
| AGGIORNAMENTO |
| REVISION      |
| MISE A JOUR   |
| APLAZAMIENTO  |
| ANPASSUNG     |

★ N.

**I04**

03/2010

Rev. 3

ZENNE

| Pos.     | Code     | Q.ty | Description                | Notes |
|----------|----------|------|----------------------------|-------|
| 31100451 | 31100451 | 1    | SCREW 3,5X25               |       |
| 31111086 | 31111086 | 1    | SCREW TE M4X25 UNI 5739 8G |       |
| 31111097 | 31111097 | 1    | SCREW TE M6X45 UNI 5737 8G |       |
| 31112089 | 31112089 | 1    | SCREW TE M6X25 UNI 5739 8G |       |
| 31112092 | 31112092 | 1    | SCREW TE M6X35 UNI 5739 8G |       |
| 31112153 | 31112153 | 1    | SCREW TE M8X35 UNI 5739 8G |       |
| 31152044 | 31152044 | 1    | SCREW TCEI M4X35 UNI 5931  |       |
| 31152063 | 31152063 | 1    | SCREW TCEI M6X20 UNI 5931  |       |
| 31152065 | 31152065 | 1    | SCREW TCEI M6X40 UNI 5931  |       |
| 31211040 | 31211040 | 1    | NUT M4                     |       |
| 31211080 | 31211080 | 1    | NUT M8                     |       |
| 31241041 | 31241041 | 1    | SELFLOCK NUT M4 6S         |       |
| 31241060 | 31241060 | 1    | SELFLOCK NUT M6            |       |
| 31241061 | 31241061 | 1    | SELFLOCK NUT M6 6S         |       |
| 31411043 | 31411043 | 1    | WASHER 4,3X9               |       |
| 31423043 | 31423043 | 1    | SPRING WASHER 4,3          |       |
| 31423084 | 31423084 | 1    | SPRING WASHER 8,4          |       |
| 34213020 | 34213020 | 1    | ROLL PIN                   |       |
| 55157212 | 55157212 | 1    | GRIP                       |       |
| 55157213 | 55157213 | 1    | GRIP                       |       |
| 55157214 | 55157214 | 1    | GRIP                       |       |
| 55157215 | 55157215 | 1    | GRIP                       |       |
| 55247659 | 55247659 | 1    | HALK KNOB                  |       |
| 55247660 | 55247660 | 1    | HALK KNOB                  |       |
| 55247661 | 55247661 | 1    | KEY                        |       |
| 55248038 | 55248038 | 1    | STOP                       |       |
| 55248041 | 55248041 | 1    | LEVER                      |       |
| 55256757 | 55256757 | 1    | PULLEY                     |       |
| 55257209 | 55257209 | 1    | BUSHING                    |       |
| 56147655 | 56147655 | 1    | CLUTCH LEVER               |       |
| 56148037 | 56148037 | 1    | LEVER STOP                 |       |
| 56148285 | 56148285 | 1    | PIN                        |       |
| 56148287 | 56148287 | 1    | STUD BOLT                  |       |
| 56150361 | 56150361 | 1    | SPACER                     |       |

SERIAL

**HANDLEBAR (530S GR - S MUSTER)**

CODE REV

**104\_3\_73066**



| Pos.     | Code     | Q.ty | Description      | Notes                       |
|----------|----------|------|------------------|-----------------------------|
| 56156591 | 56156591 | 1    | CABLE CLAMP      |                             |
| 56156603 | 56156603 | 1    | SPACER           |                             |
| 56156604 | 56156604 | 1    | CLUTCH LEVER     |                             |
| 56157208 | 56157208 | 1    | U BOLT           |                             |
| 58002538 | 58002538 | 1    | COMMAND LEVER    |                             |
| 58026222 | 58026222 | 1    | LINE AND SHEATH  |                             |
| 58042067 | 58042067 | 1    | LINE AND SHEATH  |                             |
| 58042167 | 58042167 | 1    | SHEATH TERMINAL  |                             |
| 58042202 | 58042202 | 1    | ADJUSTING SCREW  |                             |
| 58043216 | 58043216 | 1    | LINE AND SHEATH  |                             |
| 58047649 | 58047649 | 1    | CLEVIS           |                             |
| 58047662 | 58047662 | 1    | MICROSWITCH      |                             |
| 58047721 | 58047721 | 1    | WIRING           |                             |
| 58048000 | 58048000 | 1    | KNOB             |                             |
| 58048005 | 58048005 | 1    | LINE AND SHEATH  |                             |
| 58048009 | 58048009 | 1    | SWITCH           |                             |
| 58049670 | 58049670 | 1    | LINE AND SHEATH  |                             |
| 58056154 | 58056154 | 1    | RESTORING SPRING | Utilizzato con motore GX200 |
| 58056580 | 58056580 | 1    | TRANSMISSION     |                             |
| 58056581 | 58056581 | 1    | LINE AND SHEATH  |                             |
| 58056593 | 58056593 | 1    | SPRING           |                             |
| 58056595 | 58056595 | 1    | ADJUSTING SCREW  |                             |
| 58056596 | 58056596 | 1    | WIRING           |                             |
| 58056605 | 58056605 | 1    | SPRING           |                             |
| 58056606 | 58056606 | 1    | SPRING           |                             |
| 58056812 | 58056812 | 1    | LINE AND SHEATH  |                             |
| 58057211 | 58057211 | 1    | TRANSMISSION     |                             |
| 58057263 | 58057263 | 1    | CLAMPING SCREW   |                             |
| 58057293 | 58057293 | 1    | LINE AND SHEATH  |                             |
| 58057295 | 58057295 | 1    | LINE AND SHEATH  |                             |
| 58057420 | 58057420 | 1    | WIRING           |                             |
| 58150313 | 58150313 | 1    | CABLE CLAMP      |                             |
| 59057201 | 59057201 | 1    | SUPPORT          |                             |
| 59057210 | 59057210 | 1    | COMMAND LEVER    |                             |

SERIAL

**HANDLEBAR (530S GR - S MUSTER)**

CODE REV

**I04\_3\_73066**

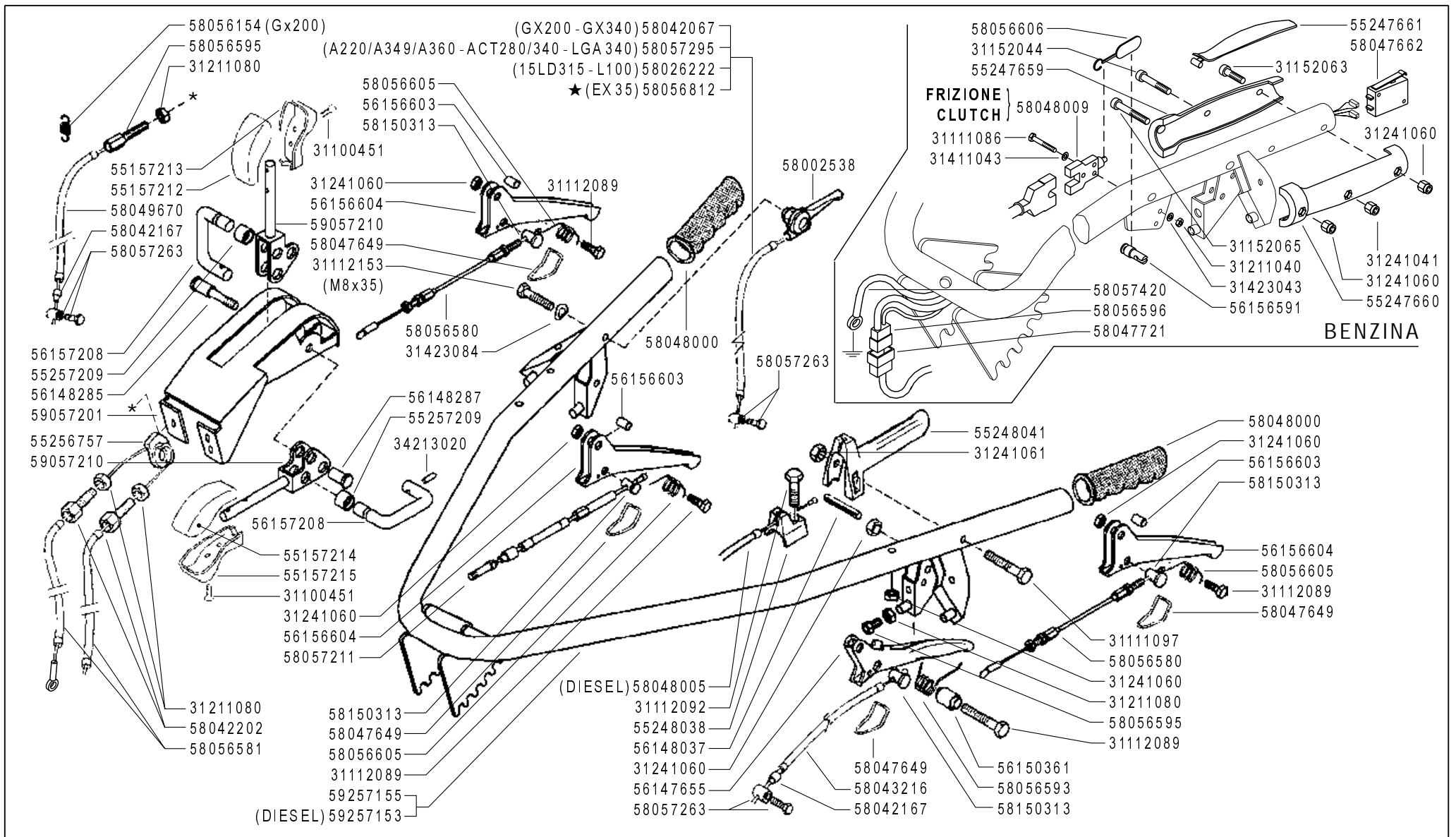

**FERRARI**

500 serie GRIFON

HANDLEBAR  
MANILLAR

MANUBRIO (530S GR - S MUSTER)

MANCHERON  
LENKER

DALLA MACCHINA  
DE LA MAQUINA  
DE LA MACHINE  
FROM THE MACHINE  
AB DER MASCHINE

AGGIORNAMENTO

REVISION

MISE A JOUR

APLAZAMIENTO

ANPASSUNG

★ N.

**I04**

03/2010

Rev.

3

ZENNE



| <b>Pos.</b> | <b>Code</b> | <b>Q.ty</b> | <b>Description</b> | <b>Notes</b> |
|-------------|-------------|-------------|--------------------|--------------|
| 59257153    | 59257153    | 1           | HANDLE BAR         |              |
| 59257155    | 59257155    | 1           | HANDLE BAR         |              |

# HANDLEBAR

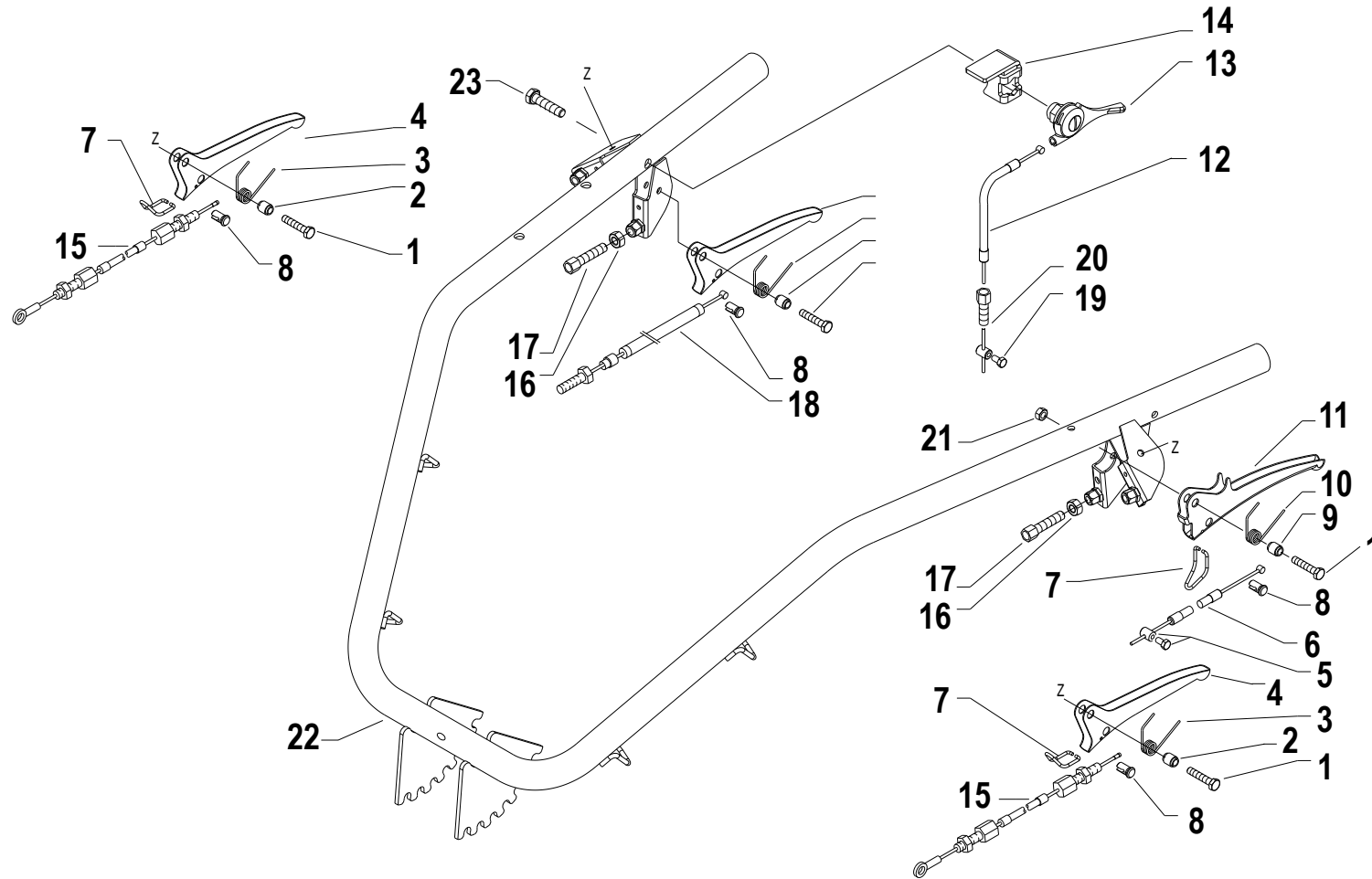

| Pos. | Code      | Q.ty | Description                    | Notes                      |
|------|-----------|------|--------------------------------|----------------------------|
| 1    | 31112089  | 1    | SCREW TE M6X25 UNI 5739 8G     |                            |
| 2    | 56156603  | 1    | SPACER                         |                            |
| 3    | 58050345  | 1    | SPRING                         |                            |
| 4    | 56156604  | 1    | CLUTCH LEVER                   |                            |
| 5    | 58057263  | 1    | CLAMPING SCREW                 |                            |
| 6    | 58043216  | 1    | LINE AND SHEATH                |                            |
| 7    | 58047649  | 1    | CLEVIS                         |                            |
| 8    | 58150313  | 1    | CABLE CLAMP                    |                            |
| 9    | 56150361  | 1    | SPACER                         |                            |
| 10   | 58056593  | 1    | SPRING                         |                            |
| 11   | 56147655  | 1    | CLUTCH LEVER                   |                            |
| 12   | 58026222  | 1    | LINE AND SHEATH                | For motors 15LD315 / L100  |
| 12   | 58042067  | 1    | LINE AND SHEATH                | For motors GX200 / GX340   |
| 12   | 58056812  | 1    | LINE AND SHEATH                | For the engine EX35        |
| 12   | 58057295  | 1    | LINE AND SHEATH                | For motors ACT280 / ACT340 |
| 13   | 58002538  | 1    | COMMAND LEVER                  |                            |
| 14   | 56156874N | 1    | PANEL                          |                            |
| 15   | 58056580  | 1    | TRANSMISSION                   |                            |
| 16   | 31211080  | 1    | NUT M8                         |                            |
| 17   | 58056595  | 1    | ADJUSTING SCREW                |                            |
| 18   | 58057211  | 1    | TRANSMISSION                   |                            |
| 19   | 58156156  | 1    | TERMINAL                       | For the engine GX390       |
| 20   | 58147704  | 1    | ADJUSTING SCREW                | For the engine GX390       |
| 21   | 31241060  | 1    | SELFLOCK NUT M6                |                            |
| 22   | 59257050  | 1    | MANUBRIO MF WS BENZ./10 C/P.I. |                            |
| 22   | 59257052  | 1    | MANUBRIO MF WS DIES./10 C/P.I. | For diesel engines         |

SERIAL  
START  
**865280**

**HANDLEBAR**

CODE REV  
**I.04.02.A0011\_04**

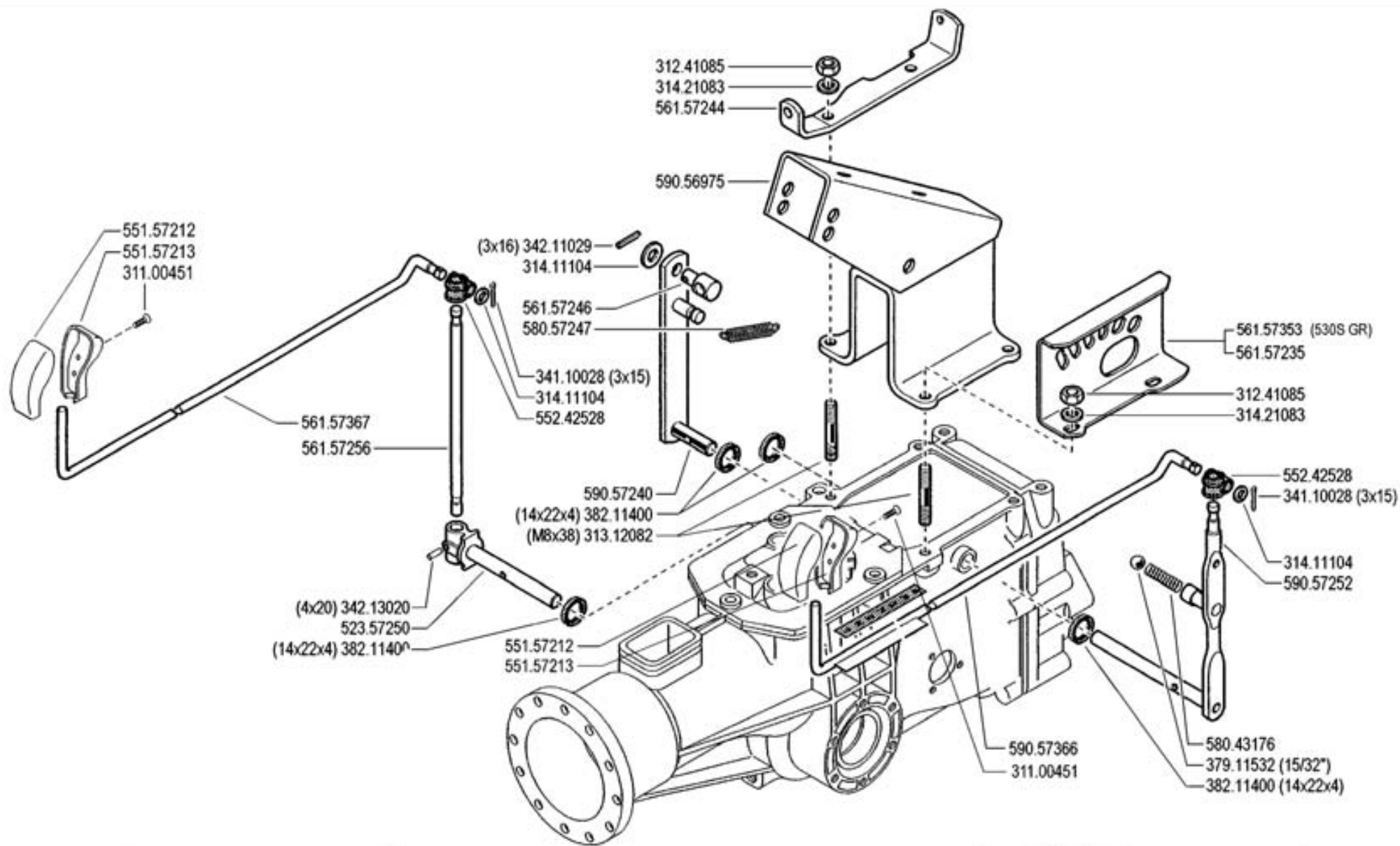

**FERRARI**

500 serie GRIFON

**COMANDI**  
**(520 GR - 530 GR - 530S GR - S MUSTER)**  
 CONTROLS  
 MANDOS  
 COMMANDES  
 ANTRIEBE

DALLA MACCHINA  
 DE LA MAQUINA  
 DE LA MACHINE  
 FROM THE MACHINE  
 AB DER MASCHINE

N.

**J02**

Rev.  
0

09/2004

FITRE

| Pos.     | Code     | Q.ty | Description           | Notes |
|----------|----------|------|-----------------------|-------|
| 31100451 | 31100451 | 1    | SCREW 3,5X25          |       |
| 31241085 | 31241085 | 1    | SELFLOCK NUT M8 6S    |       |
| 31312082 | 31312082 | 1    | STUD BOLT M8X38X14X20 |       |
| 31411104 | 31411104 | 1    | WASHER 10,5x18        |       |
| 31421083 | 31421083 | 1    | WASHER                |       |
| 34110028 | 34110028 | 1    | SPLIT PIN             |       |
| 34211029 | 34211029 | 1    | ROLL PIN              |       |
| 34213020 | 34213020 | 1    | ROLL PIN              |       |
| 37911532 | 37911532 | 1    | BALL 15/32            |       |
| 38211400 | 38211400 | 1    | OIL SEAL 14X22X4      |       |
| 52357250 | 52357250 | 1    | PIN                   |       |
| 55157212 | 55157212 | 1    | GRIP                  |       |
| 55157213 | 55157213 | 1    | GRIP                  |       |
| 55242528 | 55242528 | 1    | JOINT                 |       |
| 56157235 | 56157235 | 1    | GEAR SELECTOR         |       |
| 56157244 | 56157244 | 1    | STOP                  |       |
| 56157246 | 56157246 | 1    | STOP                  |       |
| 56157256 | 56157256 | 1    | PTO LEVER             |       |
| 56157353 | 56157353 | 1    | GEAR SELECTOR         |       |
| 56157367 | 56157367 | 1    | ROD                   |       |
| 58043176 | 58043176 | 1    | SPRING                |       |
| 58057247 | 58057247 | 1    | SPRING                |       |
| 59056975 | 59056975 | 1    | SUPPORT               |       |
| 59057240 | 59057240 | 1    | LEVER                 |       |
| 59057252 | 59057252 | 1    | GEAR LEVER            |       |
| 59057366 | 59057366 | 1    | PULL ROD              |       |

SERIAL

**CONTROLS**

CODE REV

**J02\_0\_23146**

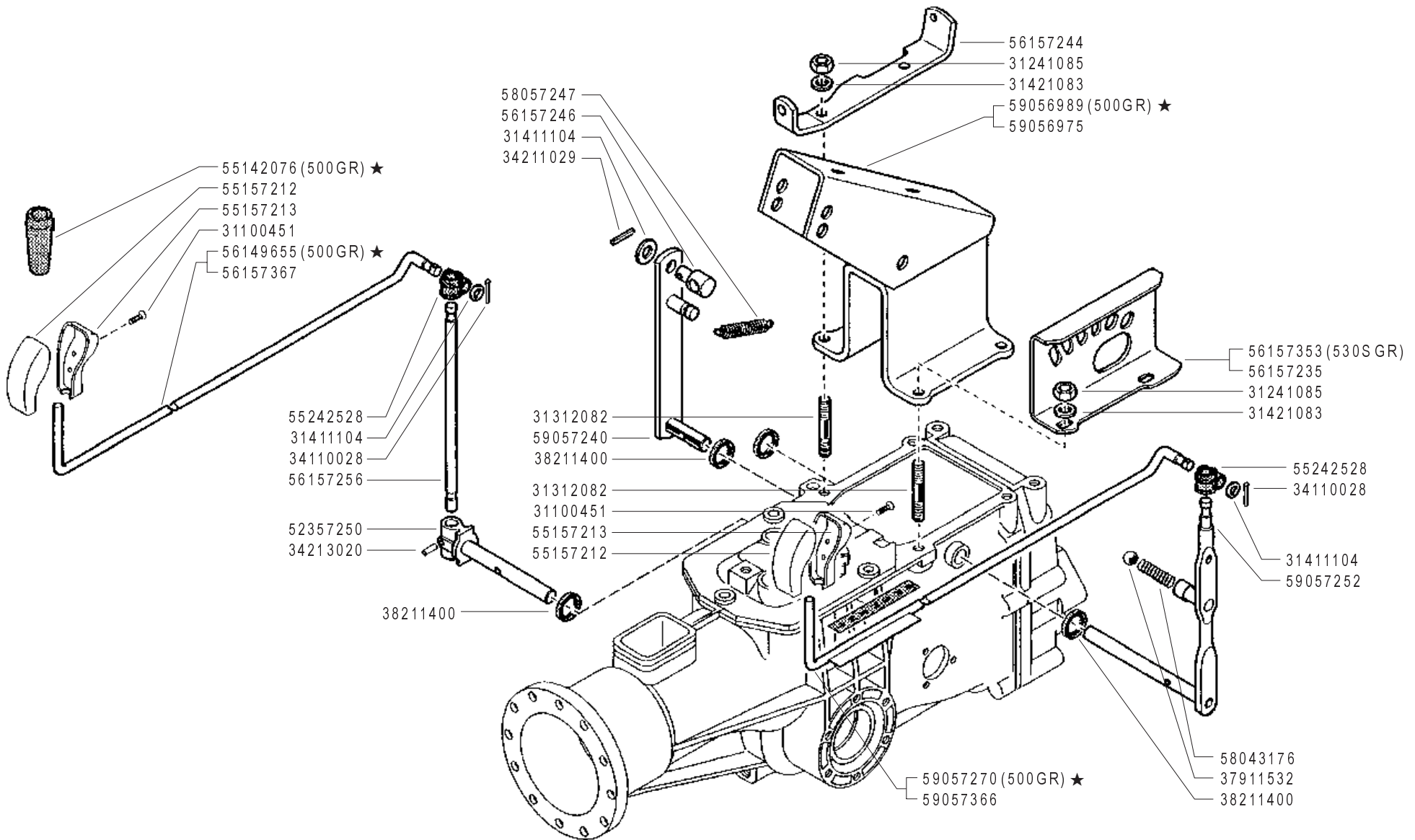

**FERRARI**

500 serie GRIFON

COMANDI  
 (500 GR ★ - 520 GR - 530 GR - 530S GR - S MUSTER)  
 CONTROLS  
 MANDOS  
 COMMANDES  
 ANTRIEBE

DALLA MACCHINA  
 DE LA MAQUINA  
 DE LA MACHINE  
 FROM THE MACHINE  
 AB DER MASCHINE

AGGIORNAMENTO  
 REVISION  
 MISE A JOUR  
 APLAZAMIENTO  
 ANPASSUNG

★ N.

**J02**

06/2006

Rev. 1

ZENNE

| Pos.     | Code     | Q.ty | Description           | Notes |
|----------|----------|------|-----------------------|-------|
| 31100451 | 31100451 | 1    | SCREW 3,5X25          |       |
| 31241085 | 31241085 | 1    | SELFLOCK NUT M8 6S    |       |
| 31312082 | 31312082 | 1    | STUD BOLT M8X38X14X20 |       |
| 31411104 | 31411104 | 1    | WASHER 10,5x18        |       |
| 31421083 | 31421083 | 1    | WASHER                |       |
| 34110028 | 34110028 | 1    | SPLIT PIN             |       |
| 34211029 | 34211029 | 1    | ROLL PIN              |       |
| 34213020 | 34213020 | 1    | ROLL PIN              |       |
| 37911532 | 37911532 | 1    | BALL 15/32            |       |
| 38211400 | 38211400 | 1    | OIL SEAL 14X22X4      |       |
| 52357250 | 52357250 | 1    | PIN                   |       |
| 55142076 | 55142076 | 1    | KNOB                  |       |
| 55157212 | 55157212 | 1    | GRIP                  |       |
| 55157213 | 55157213 | 1    | GRIP                  |       |
| 55242528 | 55242528 | 1    | JOINT                 |       |
| 56149655 | 56149655 | 1    | PULL ROD              |       |
| 56157235 | 56157235 | 1    | GEAR SELECTOR         |       |
| 56157244 | 56157244 | 1    | STOP                  |       |
| 56157246 | 56157246 | 1    | STOP                  |       |
| 56157256 | 56157256 | 1    | PTO LEVER             |       |
| 56157353 | 56157353 | 1    | GEAR SELECTOR         |       |
| 56157367 | 56157367 | 1    | ROD                   |       |
| 58043176 | 58043176 | 1    | SPRING                |       |
| 58057247 | 58057247 | 1    | SPRING                |       |
| 59056975 | 59056975 | 1    | SUPPORT               |       |
| 59056989 | 59056989 | 1    | SUPPORT               |       |
| 59057240 | 59057240 | 1    | LEVER                 |       |
| 59057252 | 59057252 | 1    | GEAR LEVER            |       |
| 59057270 | 59057270 | 1    | GEARSHIFT ROD         |       |
| 59057366 | 59057366 | 1    | PULL ROD              |       |

SERIAL

**CONTROLS**

CODE REV

**J02\_1\_34222**

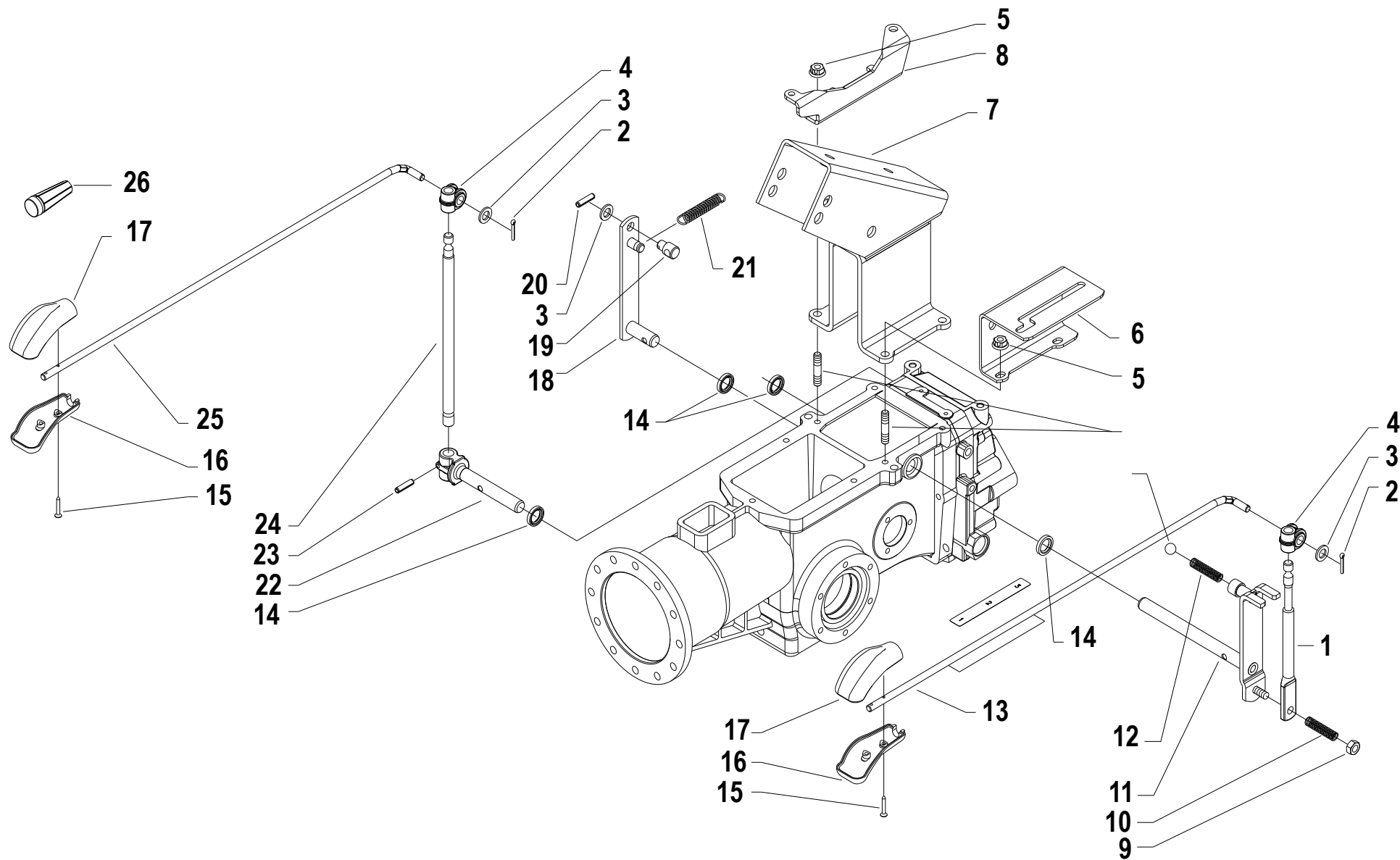



| Pos. | Code      | Q.ty | Description                   | Notes               |
|------|-----------|------|-------------------------------|---------------------|
| 1    | 56157271N | 1    | COMMAND LEVER                 |                     |
| 2    | 34110028  | 1    | SPLIT PIN                     |                     |
| 3    | 31411104  | 1    | WASHER 10,5x18                |                     |
| 4    | 55242528  | 1    | JOINT                         |                     |
| 5    | 31241084  | 1    | SELFLOCK NUT M8 6S            |                     |
| 6    | 56157424H | 1    | GEARS SELECTOR                |                     |
| 6    | 56157432H | 1    | SPEED SELECTOR                | For Model 530S GR   |
| 7    | 59056975  | 1    | SUPPORT                       |                     |
| 7    | 59056989  | 1    | SUPPORT                       | For the model 500GR |
| 8    | 56157429N | 1    | CONTRASTO LEVA INVERTITORE MF |                     |
| 9    | 31241080  | 1    | SELFLOCK NUT M8               |                     |
| 10   | 58057232Z | 1    | SPRING                        |                     |
| 11   | 59057430N | 1    | COMPLETE GEAR LEVER           |                     |
| 12   | 58043176  | 1    | SPRING                        |                     |
| 13   | 59057270  | 1    | GEARSHIFT ROD                 | For the model 500GR |
| 13   | 59057366  | 1    | PULL ROD                      |                     |
| 14   | 38211400  | 1    | OIL SEAL 14X22X4              |                     |
| 15   | 31100451  | 1    | SCREW 3,5X25                  |                     |
| 16   | 55157213  | 1    | GRIP                          |                     |
| 17   | 55157212  | 1    | GRIP                          |                     |
| 18   | 59057240  | 1    | LEVER                         |                     |
| 19   | 56157246  | 1    | STOP                          |                     |
| 20   | 34211029  | 1    | ROLL PIN                      |                     |
| 21   | 58057247  | 1    | SPRING                        |                     |
| 22   | 52357250  | 1    | PIN                           |                     |
| 23   | 34213020  | 1    | ROLL PIN                      |                     |
| 24   | 56157256  | 1    | PTO LEVER                     |                     |
| 25   | 56157367  | 1    | ROD                           |                     |
| 25   | 56149655  | 1    | PULL ROD                      | For the model 500GR |
| 26   | 55142076  | 1    | KNOB                          | For the model 500GR |

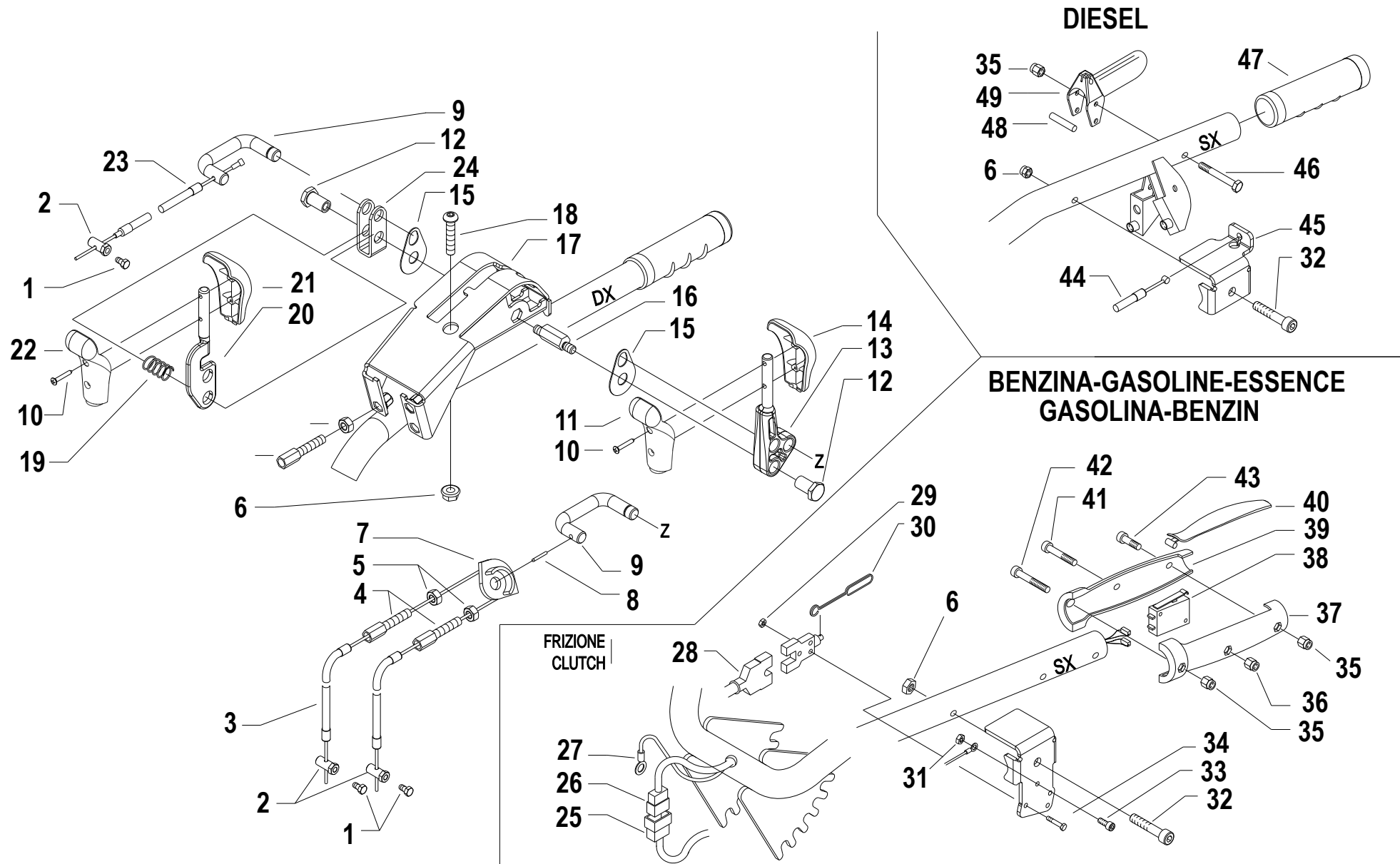

| Pos. | Code      | Q.ty | Description                     | Notes |
|------|-----------|------|---------------------------------|-------|
| 1    | 31112090  | 1    | SCREW TE M6X16 UNI 5739 8G      |       |
| 2    | 56356840Z | 1    | CLAMPING SCREW                  |       |
| 3    | 58056581  | 1    | LINE AND SHEATH                 |       |
| 4    | 58056595  | 1    | ADJUSTING SCREW                 |       |
| 5    | 31211080  | 1    | NUT M8                          |       |
| 6    | 31241084  | 1    | SELFLOCK NUT M8 6S              |       |
| 7    | 55256757  | 1    | PULLEY                          |       |
| 8    | 34213020  | 1    | ROLL PIN                        |       |
| 9    | 56156832Z | 1    | U BOLT                          |       |
| 10   | 31100451  | 1    | SCREW 3,5X25                    |       |
| 11   | 55157213  | 1    | GRIP                            |       |
| 12   | 56148287  | 1    | STUD BOLT                       |       |
| 13   | 53156860  | 1    | COMMAND LEVER                   |       |
| 14   | 55157212  | 1    | GRIP                            |       |
| 15   | 56356833Z | 1    | SMALL PLATE                     |       |
| 16   | 56356858Z | 1    | PIN                             |       |
| 17   | 59256850  | 1    | SUPPORT                         |       |
| 18   | 31121020  | 1    | SCREW TBCEI M8X40 ISO7380 10K Z |       |
| 19   | 58049830  | 1    | SPRING                          |       |
| 20   | 52156810Z | 1    | COMMAND LEVER                   |       |
| 21   | 55157214  | 1    | GRIP                            |       |
| 22   | 55157215  | 1    | GRIP                            |       |
| 23   | 58049670  | 1    | LINE AND SHEATH                 |       |
| 24   | 56156859Z | 1    | FORK                            |       |
| 25   | 58043344  | 1    | WIRING                          |       |
| 26   | 58056596  | 1    | WIRING                          |       |
| 27   | 58057420  | 1    | WIRING                          |       |
| 28   | 58048009  | 1    | SWITCH                          |       |
| 29   | 31241042  | 1    | SELFLOCK NUT M4 FL.6S           |       |
| 30   | 58056606  | 1    | SPRING                          |       |
| 31   | 31241042  | 1    | SELFLOCK NUT M4 FL.6S           |       |
| 32   | 31121021  | 1    | SCREW TBCEI M8X50 ISO7380       |       |
| 33   | 31152041  | 1    | SCREW TCEI M4X16 UNI 5931       |       |
| 34   | 31121024  | 1    | SCREW TBCEI FL.M4X25            |       |

SERIAL  
START  
**865280**

## HANDLEBAR CONTROLS

CODE REV

**J.06.02.A0011\_00**

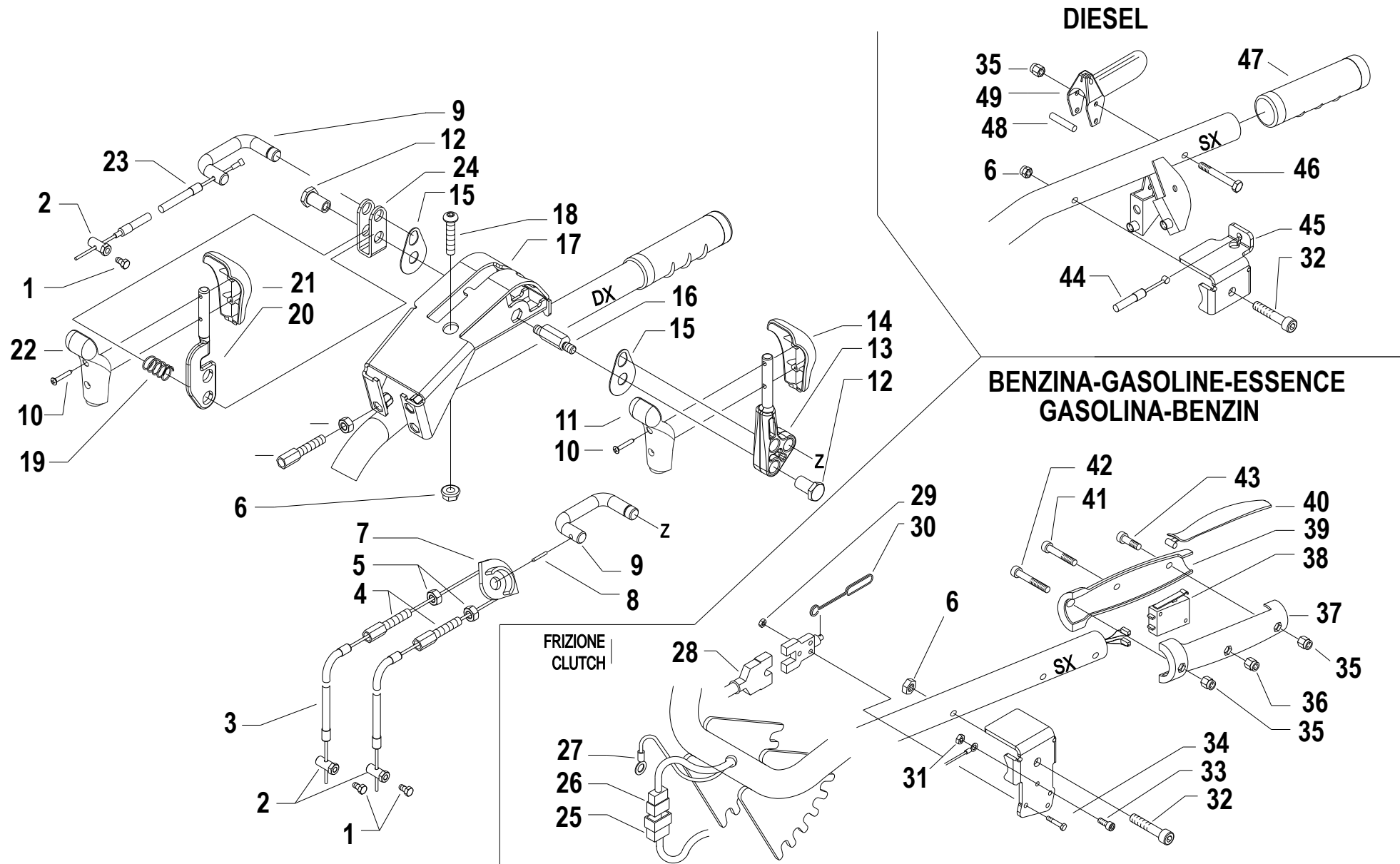

| Pos. | Code     | Q.ty | Description                   | Notes |
|------|----------|------|-------------------------------|-------|
| 35   | 31241060 | 1    | SELFLOCK NUT M6               |       |
| 36   | 31241041 | 1    | SELFLOCK NUT M4 6S            |       |
| 37   | 55247660 | 1    | HALK KNOB                     |       |
| 38   | 58047662 | 1    | MICROSWITCH                   |       |
| 39   | 55247659 | 1    | HALK KNOB                     |       |
| 40   | 55247661 | 1    | KEY                           |       |
| 41   | 31152044 | 1    | SCREW TCEI M4X35 UNI 5931     |       |
| 42   | 31152065 | 1    | SCREW TCEI M6X40 UNI 5931     |       |
| 43   | 31152063 | 1    | SCREW TCEI M6X20 UNI 5931     |       |
| 44   | 58048005 | 1    | LINE AND SHEATH               |       |
| 45   | 56157433 | 1    | PANNELLO MOTOR-STOP WS DIESEL |       |
| 46   | 31111097 | 1    | SCREW TE M6X45 UNI 5737 8G    |       |
| 47   | 58048000 | 1    | KNOB                          |       |
| 48   | 56148037 | 1    | LEVER STOP                    |       |
| 49   | 55248041 | 1    | LEVER                         |       |

SERIAL  
START  
**865280**

**HANDLEBAR CONTROLS**

CODE REV  
**J.06.02.A0011\_00**

|                        | A              | B         | C           |
|------------------------|----------------|-----------|-------------|
| <b>3.50 - 8" (500)</b> | 391.13502      | 394.13502 | 580.52325   |
| <b>3.50 - 8"</b>       | 391.13502      | 394.13502 | 580.52326   |
| <b>4.00 - 8"</b>       | 391.14008      | 394.14008 | 580.52326   |
| <b>4.0 - 10"</b>       | 391.14010      | 394.14010 | 580.52327   |
| <b>5.0 - 10"</b>       | 391.15010      | 394.15010 | 580.52327   |
| <b>6.5 / 80 - 12"</b>  | 391.16018      | 394.16018 | F0849044070 |
| <b>21 x 11.00 - 8"</b> | 391.13501      | TUBELESS  | 580.52274   |
| <b>20 x 8.00 - 10"</b> | 391.18021 (TR) | 394.16025 | 580.52281   |
| <b>20 x 8.00 - 10"</b> | 391.18020 (GA) | 394.15010 | 580.52281   |

**924.57794**  
**KIT GEMELLAGGIO PER 4.0-10" / 5.0-10"**  
**TWINNING KIT FOR 4.0-10" / 5.0-10"**  
**JUMELAGE KIT POUR 4.0-10" / 5.0-10"**  
**KIT GEMELOS POR 4.0-10" / 5.0-10"**  
**ZWILLINGSKIT 4.0-10" / 5.0-10"**

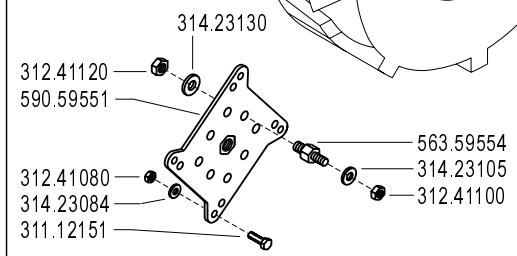
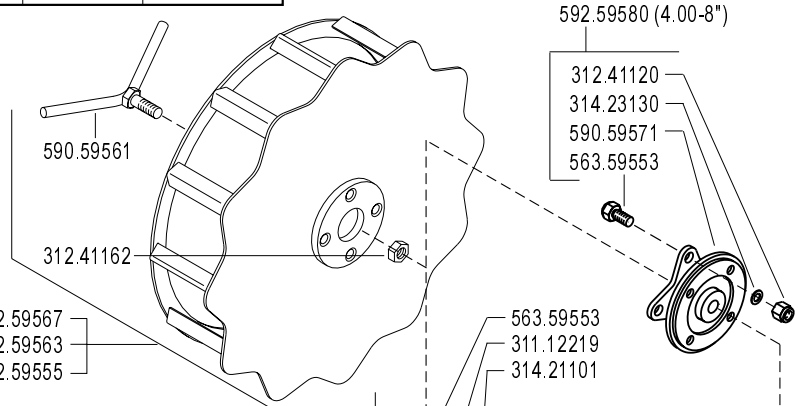
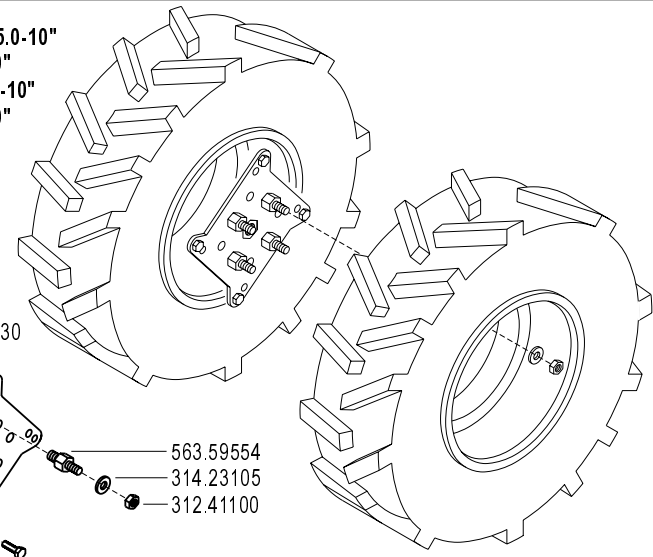

(4.00-8") 592.59567  
 (4.0-10") 592.59563  
 (5.0-10") 592.59555

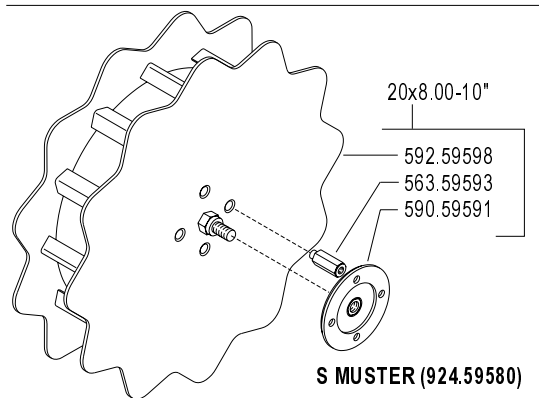

**S MUSTER (924.59580)**

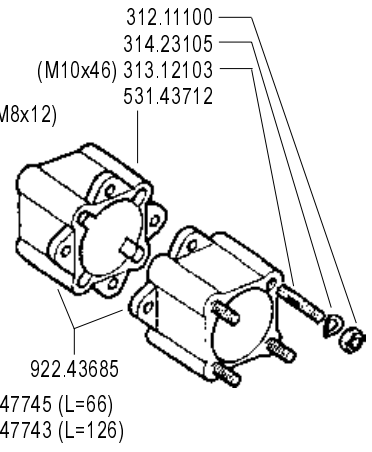
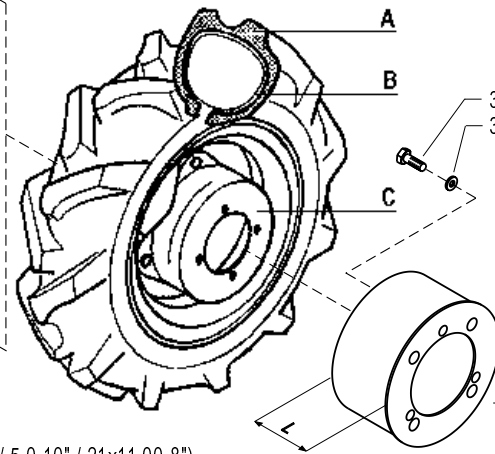
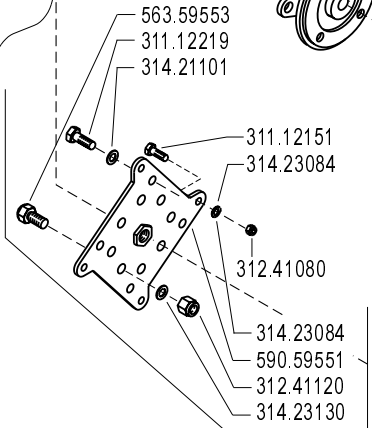

592.59578 (4.0-10" / 5.0-10" / 21x11.00-8")



**500** serie **GRIFON**

WHEELS  
RUEDAS

RUOTE

ROUES  
RÄDER

DALLA MACCHINA  
DE LA MAQUINA  
DE LA MACHINE  
FROM THE MACHINE  
AB DER MASCHINE

N.

**L01**

Rev.  
**0**

**09/2004**

ZENNE

| Pos.     | Code     | Q.ty | Description                | Notes |
|----------|----------|------|----------------------------|-------|
| 31112149 | 31112149 | 1    | SCREW TE M8X12 UNI 5739 8G |       |
| 31112151 | 31112151 | 1    | SCREW TE M8X25 UNI 5739 8G |       |
| 31112219 | 31112219 | 1    | SCREW TE M10X25 UNI 5739   |       |
| 31211100 | 31211100 | 1    | NUT M10                    |       |
| 31241080 | 31241080 | 1    | SELFLOCK NUT M8            |       |
| 31241100 | 31241100 | 1    | SELFLOCK NUT M10 6S        |       |
| 31241120 | 31241120 | 1    | SELFLOCK NUT M12           |       |
| 31241162 | 31241162 | 1    | SELFLOCK NUT               |       |
| 31312103 | 31312103 | 1    | STUD BOLT M10X46X24X16     |       |
| 31421101 | 31421101 | 1    | WASHER                     |       |
| 31423084 | 31423084 | 1    | SPRING WASHER 8,4          |       |
| 31423105 | 31423105 | 1    | SPRING WASHER 10,5         |       |
| 31423130 | 31423130 | 1    | SPRING WASHER 13           |       |
| 39113501 | 39113501 | 1    | TYRE 21X11.00-8            |       |
| 39113502 | 39113502 | 1    | TYRE 3.50-8 2PR            |       |
| 39114008 | 39114008 | 1    | TYRE 4.00-8 2PR            |       |
| 39114010 | 39114010 | 1    | TYRE 4.0-10 2PR            |       |
| 39115010 | 39115010 | 1    | TYRE 5.00-10 2PR           |       |
| 39116018 | 39116018 | 1    | TYRE 6.5/80-12 2PR         |       |
| 39118020 | 39118020 | 1    | TYRE 20X8.00-10 4PR        |       |
| 39118021 | 39118021 | 1    | COVER                      |       |
| 39413502 | 39413502 | 1    | INNER TUBE                 |       |
| 39414008 | 39414008 | 1    | INNER TUBE                 |       |
| 39414010 | 39414010 | 1    | INNER TUBE                 |       |
| 39415010 | 39415010 | 1    | INNER TUBE                 |       |
| 39416018 | 39416018 | 1    | INNER TUBE                 |       |
| 39416025 | 39416025 | 1    | INNER TUBE                 |       |
| 53143712 | 53143712 | 1    | SPACER                     |       |
| 56359553 | 56359553 | 1    | PIN                        |       |
| 56359554 | 56359554 | 1    | PIN                        |       |
| 56359593 | 56359593 | 1    | DRIVING PIN                |       |
| 58052274 | 58052274 | 1    | RIM                        |       |
| 58052281 | 58052281 | 1    | RIM                        |       |
| 58052325 | 58052325 | 1    | RIM                        |       |

SERIAL

## WHEELS

CODE REV

L01\_0\_23182

|                        | A              | B         | C           |
|------------------------|----------------|-----------|-------------|
| <b>3.50 - 8" (500)</b> | 391.13502      | 394.13502 | 580.52325   |
| <b>3.50 - 8"</b>       | 391.13502      | 394.13502 | 580.52326   |
| <b>4.00 - 8"</b>       | 391.14008      | 394.14008 | 580.52326   |
| <b>4.0 - 10"</b>       | 391.14010      | 394.14010 | 580.52327   |
| <b>5.0 - 10"</b>       | 391.15010      | 394.15010 | 580.52327   |
| <b>6.5 / 80 - 12"</b>  | 391.16018      | 394.16018 | F0849044070 |
| <b>21 x 11.00 - 8"</b> | 391.13501      | TUBELESS  | 580.52274   |
| <b>20 x 8.00 - 10"</b> | 391.18021 (TR) | 394.16025 | 580.52281   |
| <b>20 x 8.00 - 10"</b> | 391.18020 (GA) | 394.15010 | 580.52281   |

**924.57794**  
**KIT GEMELLAGGIO PER 4.0-10" / 5.0-10"**  
**TWINNING KIT FOR 4.0-10" / 5.0-10"**  
**JUMELAGE KIT POUR 4.0-10" / 5.0-10"**  
**KIT GEMELOS POR 4.0-10" / 5.0-10"**  
**ZWILLINGSKIT 4.0-10" / 5.0-10"**

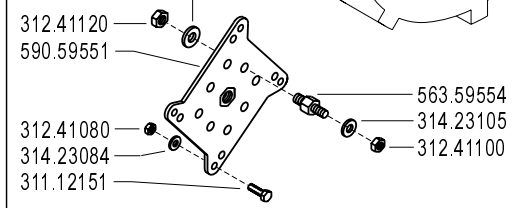
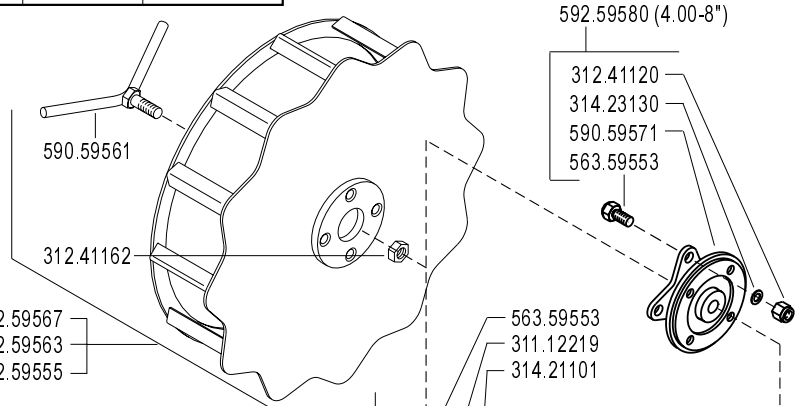
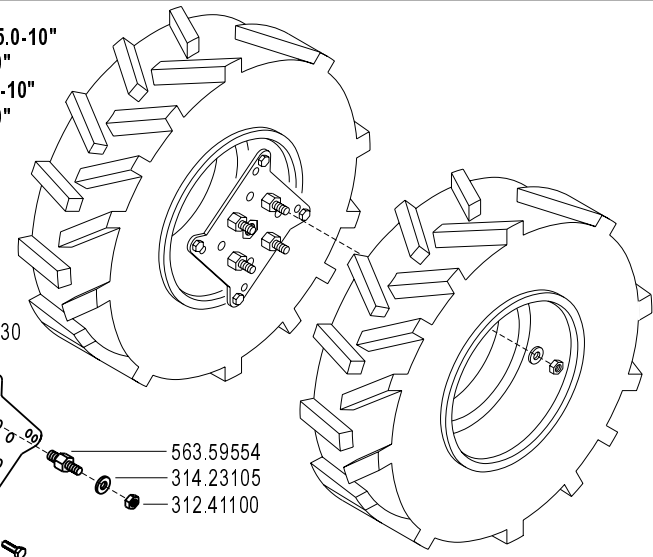

(4.00-8") 592.59567  
(4.0-10") 592.59563  
(5.0-10") 592.59555

592.59580 (4.00-8")  
312.41120  
314.23130  
590.59571  
563.59553

563.59553  
311.12219  
314.21101  
311.12151  
314.23084  
312.41080  
314.23084  
590.59551  
312.41120  
314.23130

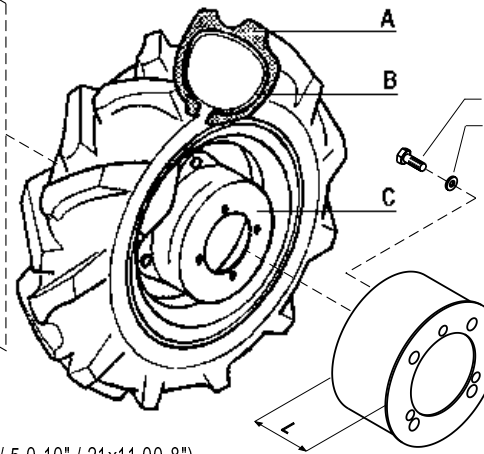

312.11100  
314.23105  
(M10x46) 313.12103  
531.43712  
922.43685  
590.47745 (L=66)  
590.47743 (L=126)

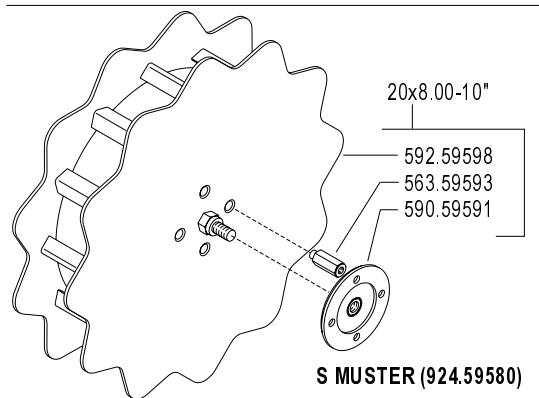

**S MUSTER (924.59580)**

592.59578 (4.0-10" / 5.0-10" / 21x11.00-8")



**500** serie **GRIFON**

WHEELS  
RUEDAS

RUOTE

ROUES  
RÄDER

DALLA MACCHINA  
DE LA MAQUINA  
DE LA MACHINE  
FROM THE MACHINE  
AB DER MASCHINE

N.

**L01**

Rev.  
**0**

09/2004

ZENNE



| Pos.     | Code        | Q.ty | Description                     | Notes |
|----------|-------------|------|---------------------------------|-------|
| 58052326 | 58052326    | 1    | RIM                             |       |
| 58052327 | 58052327    | 1    | RIM                             |       |
| 59047743 | 59047743    | 1    | HUBCOVER                        |       |
| 59047745 | 59047745    | 1    | HUBCOVER                        |       |
| 59059551 | 59059551    | 1    | FLANGE                          |       |
| 59059561 | 59059561    | 1    | SCREW                           |       |
| 59059571 | 59059571    | 1    | FLANGE                          |       |
| 59059591 | 59059591    | 1    | SPACER                          |       |
| 59259555 | 59259555    | 1    | SUPER-BITE WHEEL X 5.00-10      |       |
| 59259563 | 59259563    | 1    | WHEEL                           |       |
| 59259567 | 59259567    | 1    | WHEEL                           |       |
| 59259578 | 59259578    | 1    | FLANGE KIT                      |       |
| 59259580 | 59259580    | 1    | FLANGE KIT                      |       |
| 59259598 | 59259598    | 1    | WHEEL                           |       |
| 92243685 | 92243685    | 1    | PAIR WHEEL SPACERS 6 CM         |       |
| 92457794 | 92457794    | 1    | ADAPTOR PLATES 10 WHEELS (PAIR) |       |
| 92459580 | 92459580    | 1    | COPPIA R.MARGHER.20X8.0-10 FER  |       |
| F0849044 | F0849044070 | 1    | WHEEL DISC                      |       |

|                        | A             | B        | C                   |
|------------------------|---------------|----------|---------------------|
| <b>3.50 - 8" (500)</b> | 39113502      | 39413502 | 58052325            |
| <b>3.50 - 8"</b>       | 39113502      | 39413502 | 58052326            |
| <b>4.00 - 8"</b>       | 39114008      | 39414008 | 58052326            |
| <b>4.0 - 10"</b>       | 39114010      | 39414010 | 58052327            |
| <b>5.0 - 10"</b>       | 39115010      | 39415010 | 58052327            |
| <b>6.5 / 8.0 - 12"</b> | 39116018      | 39416018 | F0849044070         |
| <b>21 x 11.00 - 8"</b> | 39113501      | TUBELESS | 58052274            |
| <b>20 x 8.00 - 10"</b> | 39118021 (TR) | 39416025 | 58052281            |
| <b>20 x 8.00 - 10"</b> | 39118020 (GA) | 39415010 | 58052280 (S MUSTER) |

**924.57794**  
**KIT GEMELLAGGIO PER 4.0-10" / 5.0-10"**  
**TWINNING KIT FOR 4.0-10" / 5.0-10"**  
**JUMELAGE KIT POUR 4.0-10" / 5.0-10"**  
**KIT GEMELOS POR 4.0-10" / 5.0-10"**  
**ZWILLINGSKIT 4.0-10" / 5.0-10"**

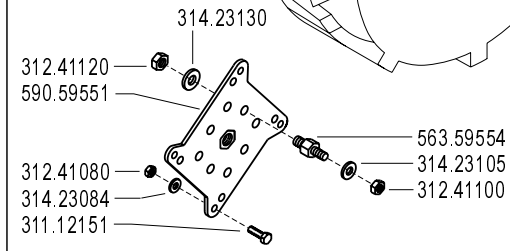
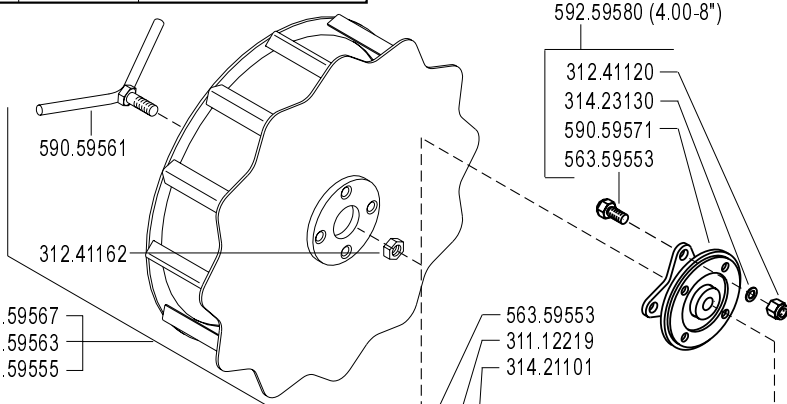
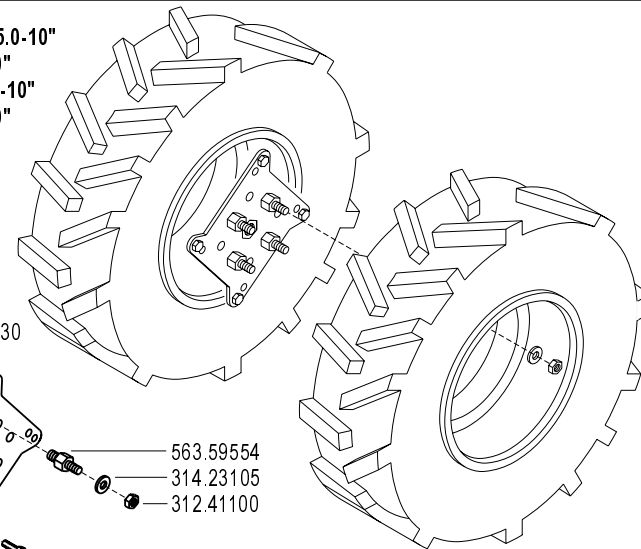

(4.00-8") 592.59567  
(4.0-10") 592.59563  
(5.0-10") 592.59555

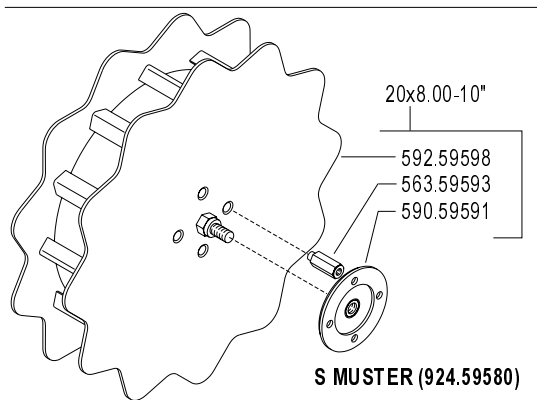

**S MUSTER (924.59580)**

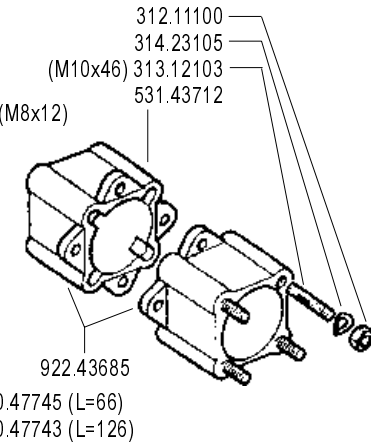
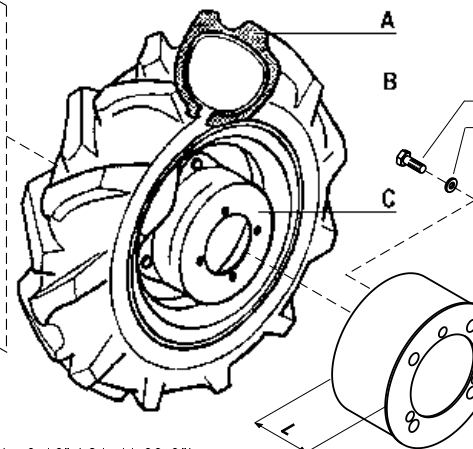
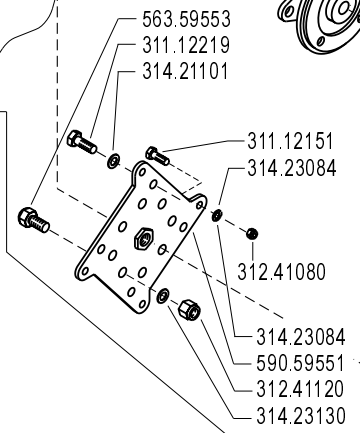

592.59578 (4.0-10" / 5.0-10" / 21x11.00-8")

**FERRARI**

**500** serie **GRIFON**

WHEELS  
RUEDAS

RUOTE

ROUES  
RÄDER

DALLA MACCHINA  
DE LA MAQUINA  
DE LA MACHINE  
FROM THE MACHINE  
AB DER MASCHINE

**ERRATA CORRIGE**

**L01**

Rev. **1**

**N.**

**10/2004**

ZENNE

| Pos.     | Code     | Q.ty | Description                | Notes |
|----------|----------|------|----------------------------|-------|
| 31112149 | 31112149 | 0    | SCREW TE M8X12 UNI 5739 8G |       |
| 31112151 | 31112151 | 0    | SCREW TE M8X25 UNI 5739 8G |       |
| 31112219 | 31112219 | 0    | SCREW TE M10X25 UNI 5739   |       |
| 31211100 | 31211100 | 0    | NUT M10                    |       |
| 31241080 | 31241080 | 0    | SELFLOCK NUT M8            |       |
| 31241100 | 31241100 | 0    | SELFLOCK NUT M10 6S        |       |
| 31241120 | 31241120 | 0    | SELFLOCK NUT M12           |       |
| 31241162 | 31241162 | 0    | SELFLOCK NUT               |       |
| 31312103 | 31312103 | 0    | STUD BOLT M10X46X24X16     |       |
| 31421101 | 31421101 | 0    | WASHER                     |       |
| 31423084 | 31423084 | 0    | SPRING WASHER 8,4          |       |
| 31423105 | 31423105 | 0    | SPRING WASHER 10,5         |       |
| 31423130 | 31423130 | 0    | SPRING WASHER 13           |       |
| 39113501 | 39113501 | 0    | TYRE 21X11.00-8            |       |
| 39113502 | 39113502 | 0    | TYRE 3.50-8 2PR            |       |
| 39114008 | 39114008 | 0    | TYRE 4.00-8 2PR            |       |
| 39114010 | 39114010 | 0    | TYRE 4.0-10 2PR            |       |
| 39115010 | 39115010 | 0    | TYRE 5.00-10 2PR           |       |
| 39116018 | 39116018 | 0    | TYRE 6.5/80-12 2PR         |       |
| 39118020 | 39118020 | 0    | TYRE 20X8.00-10 4PR        |       |
| 39118021 | 39118021 | 0    | COVER                      |       |
| 39413502 | 39413502 | 0    | INNER TUBE                 |       |
| 39414008 | 39414008 | 0    | INNER TUBE                 |       |
| 39414010 | 39414010 | 0    | INNER TUBE                 |       |
| 39415010 | 39415010 | 0    | INNER TUBE                 |       |
| 39416018 | 39416018 | 0    | INNER TUBE                 |       |
| 39416025 | 39416025 | 0    | INNER TUBE                 |       |
| 53143712 | 53143712 | 0    | SPACER                     |       |
| 56359553 | 56359553 | 0    | PIN                        |       |
| 56359554 | 56359554 | 0    | PIN                        |       |
| 56359593 | 56359593 | 0    | DRIVING PIN                |       |
| 58052274 | 58052274 | 0    | RIM                        |       |
| 58052280 | 58052280 | 1    | RIM                        |       |
| 58052281 | 58052281 | 0    | RIM                        |       |

SERIAL

## WHEELS

CODE REV

L01\_1\_27708

|                        | A             | B        | C                   |
|------------------------|---------------|----------|---------------------|
| <b>3.50 - 8" (500)</b> | 39113502      | 39413502 | 58052325            |
| <b>3.50 - 8"</b>       | 39113502      | 39413502 | 58052326            |
| <b>4.00 - 8"</b>       | 39114008      | 39414008 | 58052326            |
| <b>4.0 - 10"</b>       | 39114010      | 39414010 | 58052327            |
| <b>5.0 - 10"</b>       | 39115010      | 39415010 | 58052327            |
| <b>6.5 / 8.0 - 12"</b> | 39116018      | 39416018 | F0849044070         |
| <b>21 x 11.00 - 8"</b> | 39113501      | TUBELESS | 58052274            |
| <b>20 x 8.00 - 10"</b> | 39118021 (TR) | 39416025 | 58052281            |
| <b>20 x 8.00 - 10"</b> | 39118020 (GA) | 39415010 | 58052280 (S MUSTER) |

**924.57794**  
**KIT GEMELLAGGIO PER 4.0-10" / 5.0-10"**  
**TWINNING KIT FOR 4.0-10" / 5.0-10"**  
**JUMELAGE KIT POUR 4.0-10" / 5.0-10"**  
**KIT GEMELOS POR 4.0-10" / 5.0-10"**  
**ZWILLINGSKIT 4.0-10" / 5.0-10"**

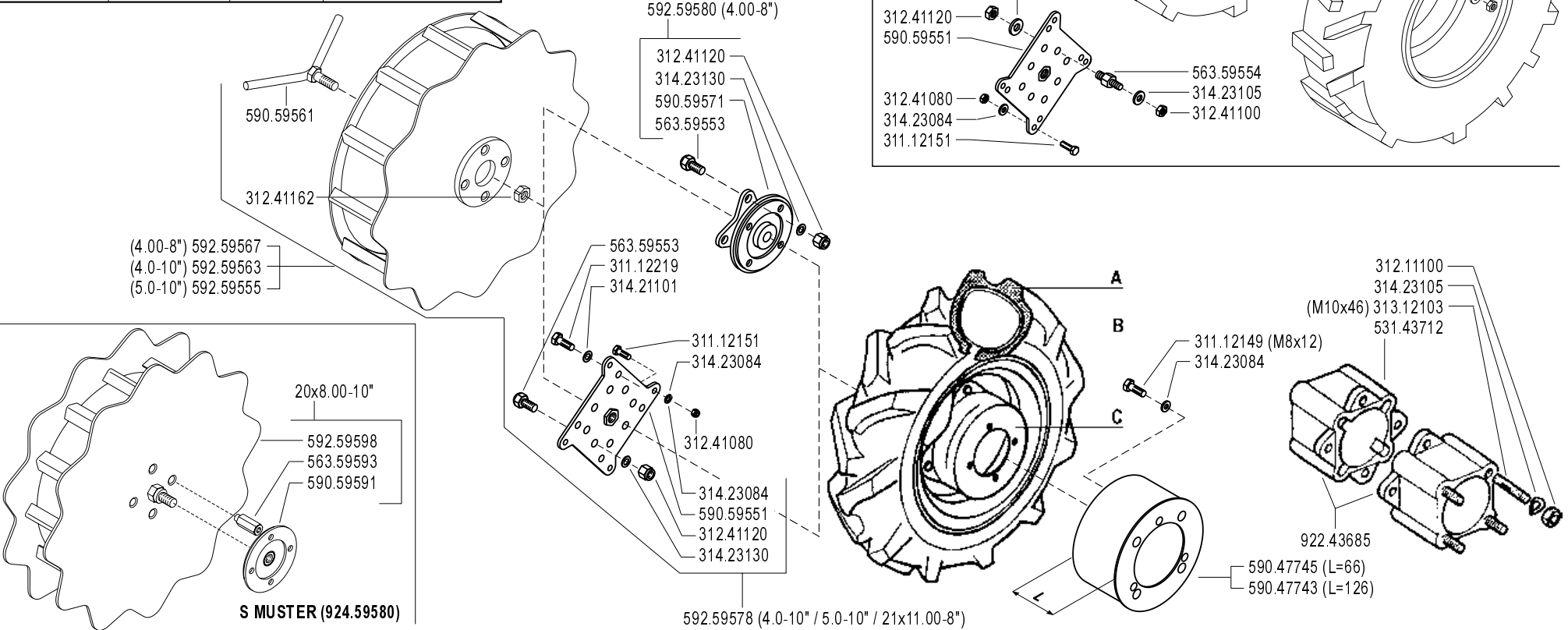

**FERRARI** **500** serie **GRIFON**

**RUOTE**  
 WHEELS  
 RUEDAS

**ROUES**  
 RÄDER

DALLA MACCHINA  
 DE LA MAQUINA  
 DE LA MACHINE  
 FROM THE MACHINE  
 AB DER MASCHINE

**N.**

**ERRATA CORRIGE**

**L01**

**10/2004**

Rev. **1**

| Pos.     | Code        | Q.ty | Description                     | Notes |
|----------|-------------|------|---------------------------------|-------|
| 58052325 | 58052325    | 0    | RIM                             |       |
| 58052326 | 58052326    | 0    | RIM                             |       |
| 58052327 | 58052327    | 0    | RIM                             |       |
| 59047743 | 59047743    | 0    | HUBCOVER                        |       |
| 59047745 | 59047745    | 0    | HUBCOVER                        |       |
| 59059551 | 59059551    | 0    | FLANGE                          |       |
| 59059561 | 59059561    | 0    | SCREW                           |       |
| 59059571 | 59059571    | 0    | FLANGE                          |       |
| 59059591 | 59059591    | 0    | SPACER                          |       |
| 59259555 | 59259555    | 0    | SUPER-BITE WHEEL X 5.00-10      |       |
| 59259563 | 59259563    | 0    | WHEEL                           |       |
| 59259567 | 59259567    | 0    | WHEEL                           |       |
| 59259578 | 59259578    | 0    | FLANGE KIT                      |       |
| 59259580 | 59259580    | 0    | FLANGE KIT                      |       |
| 59259598 | 59259598    | 0    | WHEEL                           |       |
| 92243685 | 92243685    | 0    | PAIR WHEEL SPACERS 6 CM         |       |
| 92457794 | 92457794    | 0    | ADAPTOR PLATES 10 WHEELS (PAIR) |       |
| 92459580 | 92459580    | 0    | COPPIA R.MARGHER.20X8.0-10 FER  |       |
| F0849044 | F0849044070 | 0    | WHEEL DISC                      |       |

|                        | A             | B        | C                   |
|------------------------|---------------|----------|---------------------|
| <b>3.50 - 8" (500)</b> | 39113502      | 39413502 | 58052325            |
| <b>3.50 - 8"</b>       | 39113502      | 39413502 | 58052326            |
| <b>4.00 - 8"</b>       | 39114008      | 39414008 | 58052326            |
| <b>4.0 - 10"</b>       | 39114010      | 39414010 | 58052327            |
| <b>4.0 - 10"</b>       | 39114010      | 39414010 | 58052289 (FIX) ★    |
| <b>5.0 - 10"</b>       | 39115010      | 39415010 | 58052327            |
| <b>5.0 - 10"</b>       | 39115010      | 39415010 | 58052289 (FIX) ★    |
| <b>6.5 / 80 - 12"</b>  | 39116018      | 39416018 | F0849044070         |
| <b>21 x 11.00 - 8"</b> | 39113501      | TUBELESS | 58052274            |
| <b>20 x 8.00 - 10"</b> | 39118021 (TR) | 39416025 | 58052281            |
| <b>20 x 8.00 - 10"</b> | 39118020 (GA) | 39415010 | 58052280 (S MUSTER) |
| <b>16 x 6.50 - 8"</b>  | 39111608      | 39411608 | 58052297 ★          |

92457794

**KIT GEMELLAGGIO PER 4.0-10" / 5.0-10"**  
**TWINNING KIT FOR 4.0-10" / 5.0-10"**  
**JUMELAGE KIT POUR 4.0-10" / 5.0-10"**  
**KIT GEMELOS POR 4.0-10" / 5.0-10"**  
**ZWILLINGSKIT 4.0-10" / 5.0-10"**

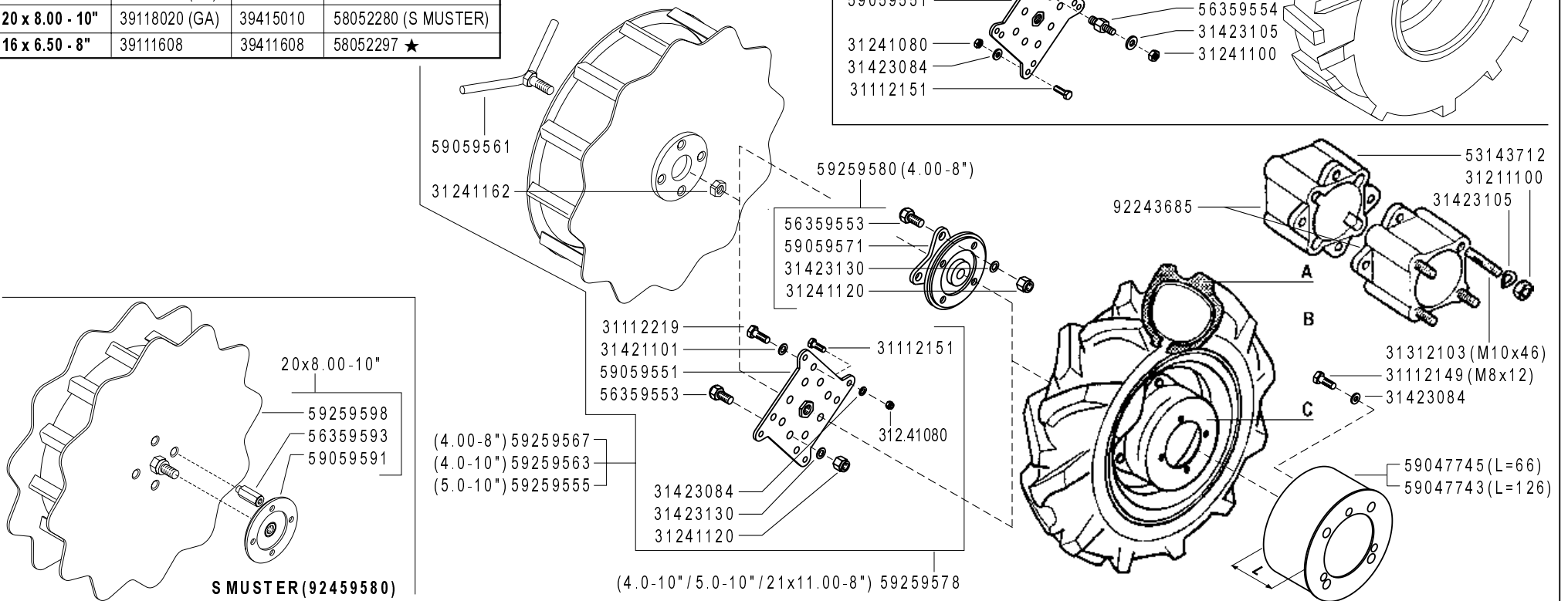

**FERRARI**

**500** serie **GRIFON**

WHEELS  
RUEDAS

RUOTE

ROUES  
RÄDER

DALLA MACCHINA  
DE LA MAQUINA  
DE LA MACHINE  
FROM THE MACHINE  
AB DER MASCHINE

★ N.

AGGIORNAMENTO

REVISION

MISE A JOUR

APLAZAMIENTO

ANPASSUNG

**L01**

01/2008

Rev.  
**2**

ZENNE

| Pos.     | Code     | Q.ty | Description                | Notes |
|----------|----------|------|----------------------------|-------|
| 31112149 | 31112149 | 1    | SCREW TE M8X12 UNI 5739 8G |       |
| 31112151 | 31112151 | 1    | SCREW TE M8X25 UNI 5739 8G |       |
| 31112219 | 31112219 | 1    | SCREW TE M10X25 UNI 5739   |       |
| 31211100 | 31211100 | 1    | NUT M10                    |       |
| 31241080 | 31241080 | 1    | SELFLOCK NUT M8            |       |
| 31241100 | 31241100 | 1    | SELFLOCK NUT M10 6S        |       |
| 31241120 | 31241120 | 1    | SELFLOCK NUT M12           |       |
| 31241162 | 31241162 | 1    | SELFLOCK NUT               |       |
| 31312103 | 31312103 | 1    | STUD BOLT M10X46X24X16     |       |
| 31421101 | 31421101 | 1    | WASHER                     |       |
| 31423084 | 31423084 | 1    | SPRING WASHER 8,4          |       |
| 31423105 | 31423105 | 1    | SPRING WASHER 10,5         |       |
| 31423130 | 31423130 | 1    | SPRING WASHER 13           |       |
| 39111608 | 39111608 | 1    | TYRE 16X6.50-8 4PR         |       |
| 39113501 | 39113501 | 1    | TYRE 21X11.00-8            |       |
| 39113502 | 39113502 | 1    | TYRE 3.50-8 2PR            |       |
| 39114008 | 39114008 | 1    | TYRE 4.00-8 2PR            |       |
| 39114010 | 39114010 | 1    | TYRE 4.0-10 2PR            |       |
| 39115010 | 39115010 | 1    | TYRE 5.00-10 2PR           |       |
| 39116018 | 39116018 | 1    | TYRE 6.5/80-12 2PR         |       |
| 39118020 | 39118020 | 1    | TYRE 20X8.00-10 4PR        |       |
| 39118021 | 39118021 | 1    | COVER                      |       |
| 39411608 | 39411608 | 1    | INNER TUBE                 |       |
| 39413502 | 39413502 | 1    | INNER TUBE                 |       |
| 39414008 | 39414008 | 1    | INNER TUBE                 |       |
| 39414010 | 39414010 | 1    | INNER TUBE                 |       |
| 39415010 | 39415010 | 1    | INNER TUBE                 |       |
| 39416018 | 39416018 | 1    | INNER TUBE                 |       |
| 39416025 | 39416025 | 1    | INNER TUBE                 |       |
| 53143712 | 53143712 | 1    | SPACER                     |       |
| 56359553 | 56359553 | 1    | PIN                        |       |
| 56359554 | 56359554 | 1    | PIN                        |       |
| 56359593 | 56359593 | 1    | DRIVING PIN                |       |
| 58052274 | 58052274 | 1    | RIM                        |       |

SERIAL

## WHEELS

CODE REV

L01\_2\_60486

|                        | A             | B        | C                   |
|------------------------|---------------|----------|---------------------|
| <b>3.50 - 8" (500)</b> | 39113502      | 39413502 | 58052325            |
| <b>3.50 - 8"</b>       | 39113502      | 39413502 | 58052326            |
| <b>4.00 - 8"</b>       | 39114008      | 39414008 | 58052326            |
| <b>4.0 - 10"</b>       | 39114010      | 39414010 | 58052327            |
| <b>4.0 - 10"</b>       | 39114010      | 39414010 | 58052289 (FIX) ★    |
| <b>5.0 - 10"</b>       | 39115010      | 39415010 | 58052327            |
| <b>5.0 - 10"</b>       | 39115010      | 39415010 | 58052289 (FIX) ★    |
| <b>6.5 / 8.0 - 12"</b> | 39116018      | 39416018 | F0849044070         |
| <b>21 x 11.00 - 8"</b> | 39113501      | TUBELESS | 58052274            |
| <b>20 x 8.00 - 10"</b> | 39118021 (TR) | 39416025 | 58052281            |
| <b>20 x 8.00 - 10"</b> | 39118020 (GA) | 39415010 | 58052280 (S MUSTER) |
| <b>16 x 6.50 - 8"</b>  | 39111608      | 39411608 | 58052297 ★          |

92457794

**KIT GEMELLAGGIO PER 4.0-10" / 5.0-10"**  
**TWINNING KIT FOR 4.0-10" / 5.0-10"**  
**JUMELAGE KIT POUR 4.0-10" / 5.0-10"**  
**KIT GEMELOS POR 4.0-10" / 5.0-10"**  
**ZWILLINGSKIT 4.0-10" / 5.0-10"**

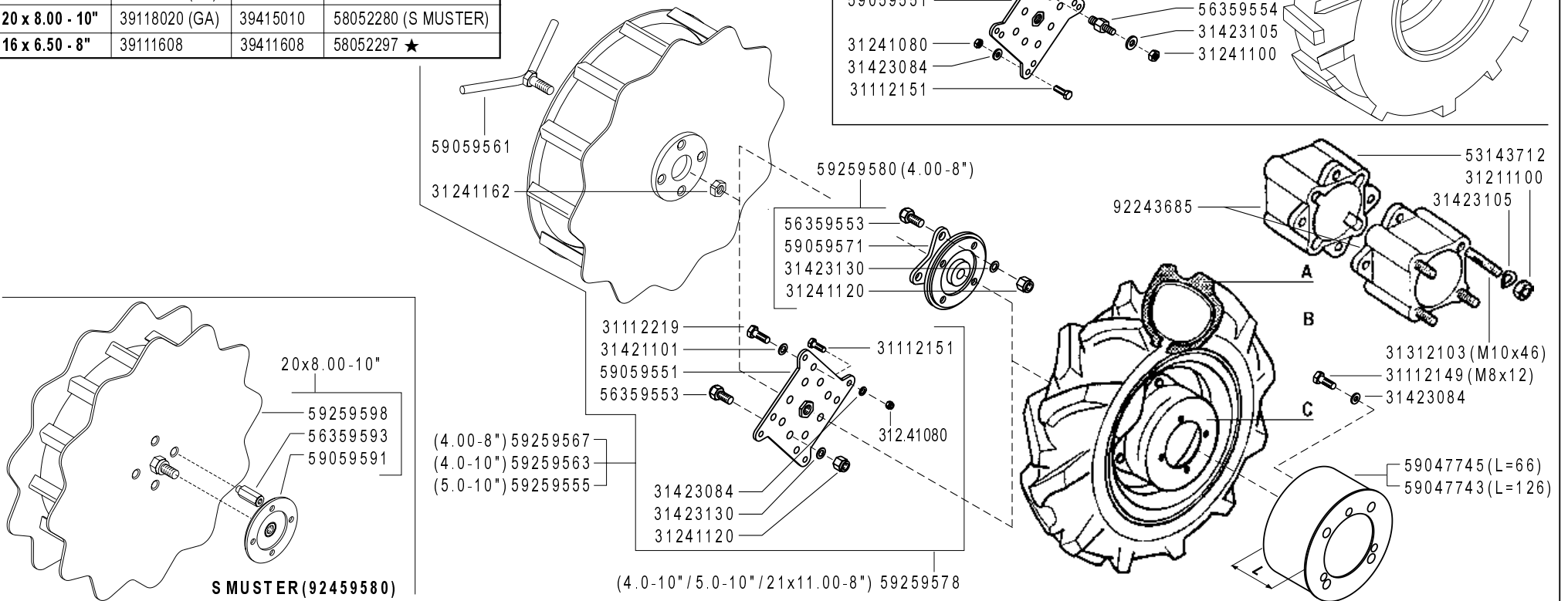

**FERRARI** **500** serie **GRIFON**

**RUOTE**

WHEELS  
 RUEDAS

ROUES  
 RÄDER

DALLA MACCHINA  
 DE LA MAQUINA  
 DE LA MACHINE  
 FROM THE MACHINE  
 AB DER MASCHINE

★ N.

| AGGIORNAMENTO |
|---------------|
| REVISION      |
| MISE A JOUR   |
| APLAZAMIENTO  |
| ANPASSUNG     |

Rev. **L01** **2**

**01/2008**



| Pos.     | Code        | Q.ty | Description                     | Notes |
|----------|-------------|------|---------------------------------|-------|
| 58052280 | 58052280    | 1    | RIM                             |       |
| 58052281 | 58052281    | 1    | RIM                             |       |
| 58052289 | 58052289    | 1    | RIM                             |       |
| 58052297 | 58052297    | 1    | RIM                             |       |
| 58052325 | 58052325    | 1    | RIM                             |       |
| 58052326 | 58052326    | 1    | RIM                             |       |
| 58052327 | 58052327    | 1    | RIM                             |       |
| 59047743 | 59047743    | 1    | HUBCOVER                        |       |
| 59047745 | 59047745    | 1    | HUBCOVER                        |       |
| 59059551 | 59059551    | 1    | FLANGE                          |       |
| 59059561 | 59059561    | 1    | SCREW                           |       |
| 59059571 | 59059571    | 1    | FLANGE                          |       |
| 59059591 | 59059591    | 1    | SPACER                          |       |
| 59259555 | 59259555    | 1    | SUPER-BITE WHEEL X 5.00-10      |       |
| 59259563 | 59259563    | 1    | WHEEL                           |       |
| 59259567 | 59259567    | 1    | WHEEL                           |       |
| 59259578 | 59259578    | 1    | FLANGE KIT                      |       |
| 59259580 | 59259580    | 1    | FLANGE KIT                      |       |
| 59259598 | 59259598    | 1    | WHEEL                           |       |
| 92243685 | 92243685    | 1    | PAIR WHEEL SPACERS 6 CM         |       |
| 92457794 | 92457794    | 1    | ADAPTOR PLATES 10 WHEELS (PAIR) |       |
| 92459580 | 92459580    | 1    | COPPIA R.MARGHER.20X8.0-10 FER  |       |
| F0849044 | F0849044070 | 1    | WHEEL DISC                      |       |

|                 | A             | B             | C                     |
|-----------------|---------------|---------------|-----------------------|
| 3.50 - 8" (500) | 39113502      | 39413502      | 58043370 ★            |
| 3.50 - 8"       | 39113502      | 39413502      | 58043250 ★            |
| 4.00 - 8"       | 39114008      | 39414008      | 58043250 ★            |
| 4.0 - 10"       | 39114010      | 39415010 ★(1) | 58048330 ★            |
| 5.0 - 10"       | 39115010      | 39415010      | 58048330 ★            |
| 6.5 / 8.0 - 12" | 39116018      | 39416018      | 58044804 ★            |
| 21 x 11.00 - 8" | 39113501      | TUBELESS      | 58057795 ★            |
| 20 x 8.00 - 10" | 39118021 (TR) | 39416025      | 58057799 ★            |
| 20 x 8.00 - 10" | 39118020 (GA) | 39415010      | 58057797 ★ (S MUSTER) |
| 16 x 6.50 - 8"  | 39111665 ★(2) | 39411608      | 58057839 ★            |

(1) sostituisce 39414010  
(2) ERRATA CORRIGE

92457794  
**KIT GEMELLAGGIO PER 4.0-10" / 5.0-10"**  
**TWINNING KIT FOR 4.0-10" / 5.0-10"**  
**JUMELAGE KIT POUR 4.0-10" / 5.0-10"**  
**KIT GEMELOS POR 4.0-10" / 5.0-10"**  
**ZWILLINGSKIT 4.0-10" / 5.0-10"**

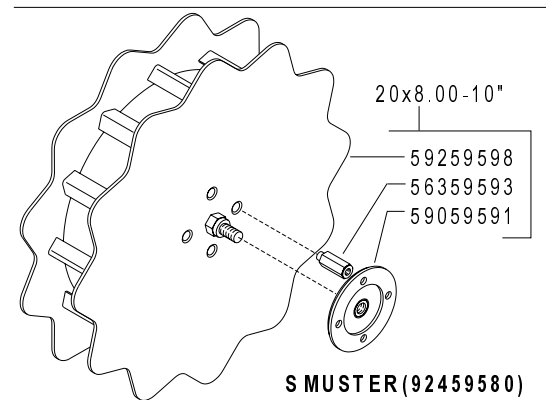
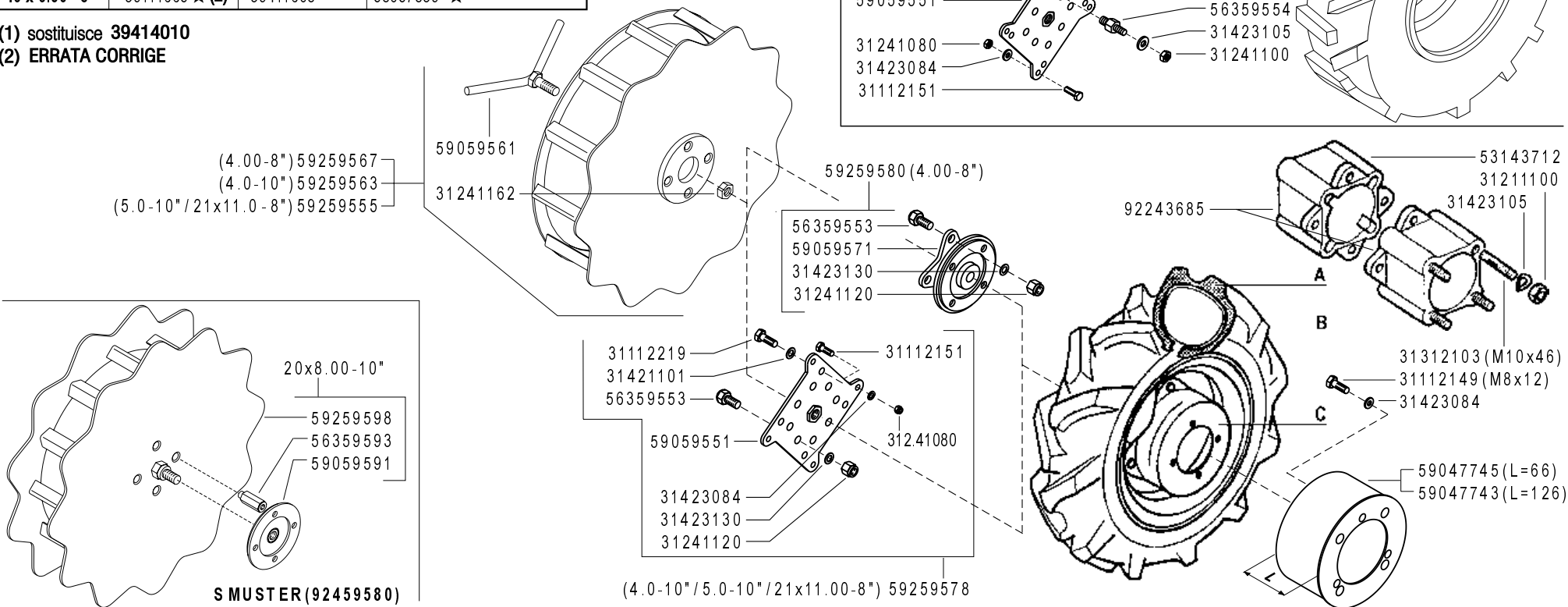

**FERRARI** 500 serie GRIFON

RUOTE  
 WHEELS  
 RUEDAS  
 ROUES  
 RÄDER

DALLA MACCHINA  
 DE LA MAQUINA  
 DE LA MACHINE  
 FROM THE MACHINE  
 AB DER MASCHINE  
 ★ N.

AGGIORNAMENTO  
 REVISION  
 MISE A JOUR  
 APLAZAMIENTO  
 ANPASSUNG

Rev.  
**L01** 3  
 06/2010

ZENNE

| Pos.     | Code     | Q.ty | Description                | Notes |
|----------|----------|------|----------------------------|-------|
| 31112151 | 31112151 | 1    | SCREW TE M8X25 UNI 5739 8G |       |
| 31112219 | 31112219 | 1    | SCREW TE M10X25 UNI 5739   |       |
| 31211100 | 31211100 | 1    | NUT M10                    |       |
| 31241080 | 31241080 | 1    | SELFLOCK NUT M8            |       |
| 31241100 | 31241100 | 1    | SELFLOCK NUT M10 6S        |       |
| 31241120 | 31241120 | 1    | SELFLOCK NUT M12           |       |
| 31241162 | 31241162 | 1    | SELFLOCK NUT               |       |
| 31312103 | 31312103 | 1    | STUD BOLT M10X46X24X16     |       |
| 31421101 | 31421101 | 1    | WASHER                     |       |
| 31423084 | 31423084 | 1    | SPRING WASHER 8,4          |       |
| 31423105 | 31423105 | 1    | SPRING WASHER 10,5         |       |
| 31423130 | 31423130 | 1    | SPRING WASHER 13           |       |
| 39111608 | 39111608 | 1    | TYRE 16X6.50-8 4PR         |       |
| 39111665 | 39111665 | 1    | TYRE 16X6.50-8 4PR         |       |
| 39113501 | 39113501 | 1    | TYRE 21X11.00-8            |       |
| 39113502 | 39113502 | 1    | TYRE 3.50-8 2PR            |       |
| 39114008 | 39114008 | 1    | TYRE 4.00-8 2PR            |       |
| 39114010 | 39114010 | 1    | TYRE 4.0-10 2PR            |       |
| 39115010 | 39115010 | 1    | TYRE 5.00-10 2PR           |       |
| 39116018 | 39116018 | 1    | TYRE 6.5/80-12 2PR         |       |
| 39118020 | 39118020 | 1    | TYRE 20X8.00-10 4PR        |       |
| 39118021 | 39118021 | 1    | COVER                      |       |
| 39411608 | 39411608 | 1    | INNER TUBE                 |       |
| 39413502 | 39413502 | 1    | INNER TUBE                 |       |
| 39414008 | 39414008 | 1    | INNER TUBE                 |       |
| 39415010 | 39415010 | 1    | INNER TUBE                 |       |
| 39416018 | 39416018 | 1    | INNER TUBE                 |       |
| 39416025 | 39416025 | 1    | INNER TUBE                 |       |
| 53143712 | 53143712 | 1    | SPACER                     |       |
| 56359553 | 56359553 | 1    | PIN                        |       |
| 56359554 | 56359554 | 1    | PIN                        |       |
| 56359593 | 56359593 | 1    | DRIVING PIN                |       |
| 58043250 | 58043250 | 1    | RIM                        |       |
| 58043370 | 58043370 | 1    | RIM                        |       |

SERIAL

## WHEELS

CODE REV

L01\_3\_90714

|                 | A             | B             | C                     |
|-----------------|---------------|---------------|-----------------------|
| 3.50 - 8" (500) | 39113502      | 39413502      | 58043370 ★            |
| 3.50 - 8"       | 39113502      | 39413502      | 58043250 ★            |
| 4.00 - 8"       | 39114008      | 39414008      | 58043250 ★            |
| 4.0 - 10"       | 39114010      | 39415010 ★(1) | 58048330 ★            |
| 5.0 - 10"       | 39115010      | 39415010      | 58048330 ★            |
| 6.5 / 80 - 12"  | 39116018      | 39416018      | 58044804 ★            |
| 21 x 11.00 - 8" | 39113501      | TUBELESS      | 58057795 ★            |
| 20 x 8.00 - 10" | 39118021 (TR) | 39416025      | 58057799 ★            |
| 20 x 8.00 - 10" | 39118020 (GA) | 39415010      | 58057797 ★ (S MUSTER) |
| 16 x 6.50 - 8"  | 39111665 ★(2) | 39411608      | 58057839 ★            |

(1) sostituisce 39414010  
(2) ERRATA CORRIGE

92457794  
**KIT GEMELLAGGIO PER 4.0-10" / 5.0-10"**  
**TWINNING KIT FOR 4.0-10" / 5.0-10"**  
**JUMELAGE KIT POUR 4.0-10" / 5.0-10"**  
**KIT GEMELOS POR 4.0-10" / 5.0-10"**  
**ZWILLINGSKIT 4.0-10" / 5.0-10"**

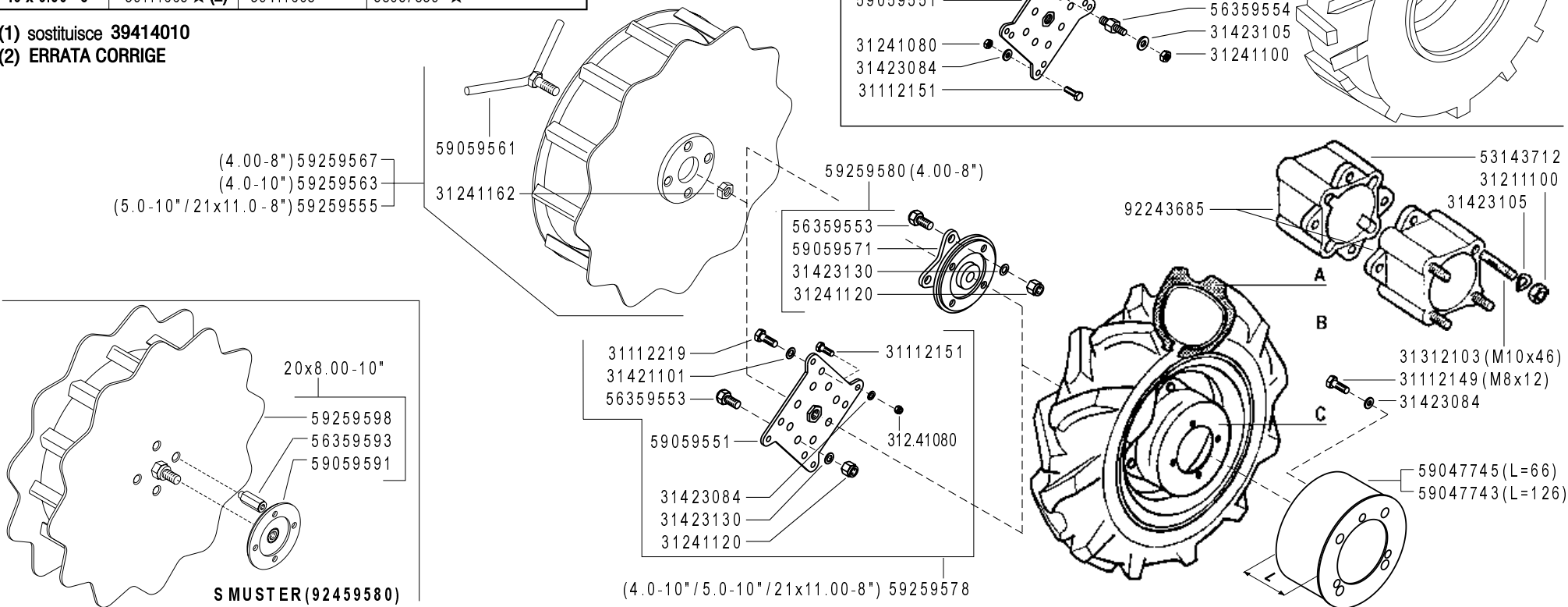

**FERRARI**

500 serie GRIFON

WHEELS  
RUEDAS

RUOTE

ROUES  
RÄDER

DALLA MACCHINA  
DE LA MAQUINA  
DE LA MACHINE  
FROM THE MACHINE  
AB DER MASCHINE

★ N.

AGGIORNAMENTO  
REVISION  
MISE A JOUR  
APLAZAMIENTO  
ANPASSUNG

**L01**

06/2010

Rev.  
**3**

ZENNE

| Pos.     | Code     | Q.ty | Description                     | Notes |
|----------|----------|------|---------------------------------|-------|
| 58044804 | 58044804 | 1    | RIM                             |       |
| 58048330 | 58048330 | 1    | RIM                             |       |
| 58057795 | 58057795 | 1    | RIM                             |       |
| 58057797 | 58057797 | 1    | RIM                             |       |
| 58057799 | 58057799 | 1    | RIM                             |       |
| 58057839 | 58057839 | 1    | RIM                             |       |
| 59047743 | 59047743 | 1    | HUBCOVER                        |       |
| 59047745 | 59047745 | 1    | HUBCOVER                        |       |
| 59059551 | 59059551 | 1    | FLANGE                          |       |
| 59059561 | 59059561 | 1    | SCREW                           |       |
| 59059571 | 59059571 | 1    | FLANGE                          |       |
| 59059591 | 59059591 | 1    | SPACER                          |       |
| 59259555 | 59259555 | 1    | SUPER-BITE WHEEL X 5.00-10      |       |
| 59259563 | 59259563 | 1    | WHEEL                           |       |
| 59259567 | 59259567 | 1    | WHEEL                           |       |
| 59259578 | 59259578 | 1    | FLANGE KIT                      |       |
| 59259580 | 59259580 | 1    | FLANGE KIT                      |       |
| 59259598 | 59259598 | 1    | WHEEL                           |       |
| 92243685 | 92243685 | 1    | PAIR WHEEL SPACERS 6 CM         |       |
| 92457794 | 92457794 | 1    | ADAPTOR PLATES 10 WHEELS (PAIR) |       |
| 92459580 | 92459580 | 1    | COPPIA R.MARGHER.20X8.0-10 FER  |       |

515 GRIFON

580.52157

S  
MULSTER

580.52160

FERRARI

580.52029

515L GRIFON

580.52158

515S GRIFON

580.52159

530 GRIFON

580.52163

520 GRIFON

580.52162

530S GRIFON

580.52164

FERRARI

500 serie GRIFON

STICKERS  
ADHESIVOS

ADESIVI

AUTOCOLLANTS  
AUFKLEBES

DALLA MACCHINA  
DE LA MAQUINA  
DE LA MACHINE  
FROM THE MACHINE  
AB DER MASCHINE

N.

M01 0

09/2004

Rev.

ZENNE

| <b>Pos.</b> | <b>Code</b> | <b>Q.ty</b> | <b>Description</b> | <b>Notes</b> |
|-------------|-------------|-------------|--------------------|--------------|
| 58052029    | 58052029    | 1           | DECAL              |              |
| 58052157    | 58052157    | 1           | DECAL              |              |
| 58052158    | 58052158    | 1           | DECAL              |              |
| 58052159    | 58052159    | 1           | DECAL              |              |
| 58052160    | 58052160    | 1           | DECAL              |              |
| 58052162    | 58052162    | 1           | DECAL              |              |
| 58052163    | 58052163    | 1           | DECAL              |              |
| 58052164    | 58052164    | 1           | DECAL              |              |

500 GRIFON

58052165 ★

FERRARI

58052029

S  
MILSTER

58052160

515 GRIFON

58052157

520 GRIFON

58052162

515L GRIFON

58052158

530 GRIFON

58052163

515S GRIFON

58052159

530S GRIFON

58052164

FERRARI

500 serie GRIFON

ADESIVI

STICKERS  
ADHESIVOS

AUTOCOLLANTS  
AUFKLEBES

DALLA MACCHINA  
DE LA MAQUINA  
FROM THE MACHINE  
AB DER MASCHINE

★ N.

AGGIORNAMENTO

REVISION

MISE A JOUR

APLAZAMIENTO

ANPASSUNG

M01

06/2006

Rev.  
1

ZENNE



| Pos.     | Code     | Q.ty | Description | Notes |
|----------|----------|------|-------------|-------|
| 58052029 | 58052029 | 1    | DECAL       |       |
| 58052157 | 58052157 | 1    | DECAL       |       |
| 58052158 | 58052158 | 1    | DECAL       |       |
| 58052159 | 58052159 | 1    | DECAL       |       |
| 58052160 | 58052160 | 1    | DECAL       |       |
| 58052162 | 58052162 | 1    | DECAL       |       |
| 58052163 | 58052163 | 1    | DECAL       |       |
| 58052164 | 58052164 | 1    | DECAL       |       |
| 58052165 | 58052165 | 1    | DECAL       |       |

500 GRIFON

58052165



58052029



58052160

515 GRIFON

58052157

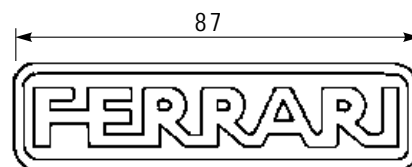

58052019 ★

515L GRIFON

58052158

520 GRIFON

58052162

515S GRIFON

58052159

530 GRIFON

58052163

515SL GRIFON

58052167 ★

530S GRIFON

58052164

FERRARI

500 serie GRIFON

ADESIVI

STICKERS  
ADHESIVOS

AUTOCOLLANTS  
AUFKLEBES

DALLA MACCHINA  
DE LA MAQUINA  
DE LA MACHINE  
FROM THE MACHINE  
AB DER MASCHINE

★ N.

|               |
|---------------|
| AGGIORNAMENTO |
| REVISION      |
| MISE A JOUR   |
| APLAZAMIENTO  |
| ANPASSUNG     |

M01

02/2009

Rev.  
2

ZENNE

| Pos.     | Code     | Q.ty | Description | Notes |
|----------|----------|------|-------------|-------|
| 58052019 | 58052019 | 1    | DECAL       |       |
| 58052029 | 58052029 | 1    | DECAL       |       |
| 58052157 | 58052157 | 1    | DECAL       |       |
| 58052158 | 58052158 | 1    | DECAL       |       |
| 58052159 | 58052159 | 1    | DECAL       |       |
| 58052160 | 58052160 | 1    | DECAL       |       |
| 58052162 | 58052162 | 1    | DECAL       |       |
| 58052163 | 58052163 | 1    | DECAL       |       |
| 58052164 | 58052164 | 1    | DECAL       |       |
| 58052165 | 58052165 | 1    | DECAL       |       |
| 58052167 | 58052167 | 1    | DECAL       |       |

**500 GRIFON** 58052165

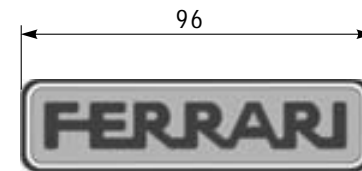

53052175 ★

53052176 ★

**515 GRIFON** 58052183 ★

**530 S**

58052190 ★

**515L GRIFON** 58052184 ★

**520 GRIFON** 58052187 ★

**515S GRIFON** 58052185 ★

**530 GRIFON** 58052188 ★

**515SL GRIFON** 58052186 ★

**530S GRIFON** 58052189 ★

**FERRARI**

**500** serie **GRIFON**

STICKERS  
ADHESIVOS

ADESIVI

AUTOCOLLANTS  
AUFKLEBES

DALLA MACCHINA  
DE LA MAQUINA  
DE LA MACHINE  
FROM THE MACHINE  
AB DER MASCHINE

AGGIORNAMENTO

REVISION

MISE A JOUR

APLAZAMIENTO

ANPASSUNG

★N.

**M01**

Rev.  
**3**

**11/2010**

ZENNE

| Pos.     | Code     | Q.ty | Description          | Notes |
|----------|----------|------|----------------------|-------|
| 53052175 | 53052175 | 1    | MEDIUM FERRARI BRAND |       |
| 53052176 | 53052176 | 1    | BIG FERRARI BRAND    |       |
| 58052165 | 58052165 | 1    | DECAL                |       |
| 58052183 | 58052183 | 1    | DECAL                |       |
| 58052184 | 58052184 | 1    | DECAL                |       |
| 58052185 | 58052185 | 1    | DECAL                |       |
| 58052186 | 58052186 | 1    | DECAL                |       |
| 58052187 | 58052187 | 1    | DECAL                |       |
| 58052188 | 58052188 | 1    | DECAL                |       |
| 58052189 | 58052189 | 1    | DECAL                |       |
| 58052190 | 58052190 | 1    | DECAL                |       |



580.57698



580.57625



580.57773



580.57774



580.57772



580.57706



580.57767



580.57768



580.57746



580.57747



580.57748



580.46912

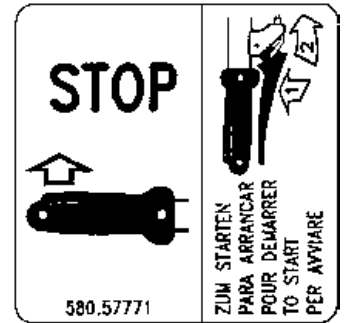

580.57771



580.57676



580.57712

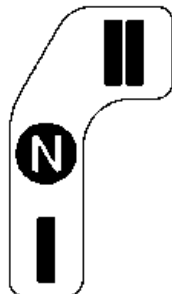

580.57732



580.93089



580.57770



580.57722



580.57724

FERRARI

500 serie GRIFON

ADESIVI

STICKERS  
ADHESIVOS

AUTOCOLLANTS  
AUFKLEBES

DALLA MACCHINA  
DE LA MAQUINA  
DE LA MACHINE  
FROM THE MACHINE  
AB DER MASCHINE

N.

Rev.  
**M02** 0

09/2004

ZENNE

| Pos.     | Code     | Q.ty | Description | Notes |
|----------|----------|------|-------------|-------|
| 58046912 | 58046912 | 1    | DECAL       |       |
| 58057625 | 58057625 | 1    | DECAL       |       |
| 58057676 | 58057676 | 1    | DECAL       |       |
| 58057698 | 58057698 | 1    | DECAL       |       |
| 58057706 | 58057706 | 1    | DECAL       |       |
| 58057712 | 58057712 | 1    | DECAL       |       |
| 58057722 | 58057722 | 1    | DECAL       |       |
| 58057724 | 58057724 | 1    | DECAL       |       |
| 58057732 | 58057732 | 1    | DECAL       |       |
| 58057746 | 58057746 | 1    | DECAL       |       |
| 58057747 | 58057747 | 1    | DECAL       |       |
| 58057748 | 58057748 | 1    | DECAL       |       |
| 58057767 | 58057767 | 1    | DECAL       |       |
| 58057768 | 58057768 | 1    | DECAL       |       |
| 58057770 | 58057770 | 1    | DECAL       |       |
| 58057771 | 58057771 | 1    | DECAL       |       |
| 58057772 | 58057772 | 1    | DECAL       |       |
| 58057773 | 58057773 | 1    | DECAL       |       |
| 58057774 | 58057774 | 1    | DECAL       |       |
| 58093089 | 58093089 | 1    | DECAL       |       |



58057698



58057625



58057773



58057774



58057772



58057706



58057767



58057768



58057746



58057747



58057748



58046912

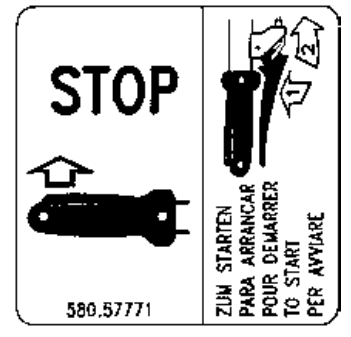

58057771



58057676



58057712



58057678 ★

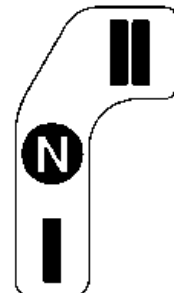

58057732



58093089



58057770



58057722



58057724

FERRARI

500 serie GRIFON

ADESIVI

STICKERS  
ADHESIVOS

AUTOCOLLANTS  
AUFKLEBES

DALLA MACCHINA  
DE LA MAQUINA  
DE LA MACHINE  
FROM THE MACHINE  
AB DER MASCHINE

AGGIORNAMENTO  
REVISION  
MISE A JOUR  
APLAZAMIENTO  
ANPASSUNG

★ N.

M02

Rev.  
1

06/2006

ZENNE



| Pos.     | Code     | Q.ty | Description | Notes |
|----------|----------|------|-------------|-------|
| 58046912 | 58046912 | 1    | DECAL       |       |
| 58057625 | 58057625 | 1    | DECAL       |       |
| 58057676 | 58057676 | 1    | DECAL       |       |
| 58057678 | 58057678 | 1    | DECAL       |       |
| 58057698 | 58057698 | 1    | DECAL       |       |
| 58057706 | 58057706 | 1    | DECAL       |       |
| 58057712 | 58057712 | 1    | DECAL       |       |
| 58057722 | 58057722 | 1    | DECAL       |       |
| 58057724 | 58057724 | 1    | DECAL       |       |
| 58057732 | 58057732 | 1    | DECAL       |       |
| 58057746 | 58057746 | 1    | DECAL       |       |
| 58057747 | 58057747 | 1    | DECAL       |       |
| 58057748 | 58057748 | 1    | DECAL       |       |
| 58057767 | 58057767 | 1    | DECAL       |       |
| 58057768 | 58057768 | 1    | DECAL       |       |
| 58057770 | 58057770 | 1    | DECAL       |       |
| 58057771 | 58057771 | 1    | DECAL       |       |
| 58057772 | 58057772 | 1    | DECAL       |       |
| 58057773 | 58057773 | 1    | DECAL       |       |
| 58057774 | 58057774 | 1    | DECAL       |       |
| 58093089 | 58093089 | 1    | DECAL       |       |



580.57698



580.57625



580.57773



580.57774



580.57772

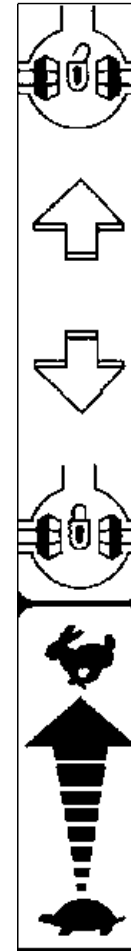

580.57688★



580.57706



580.57767



580.57768

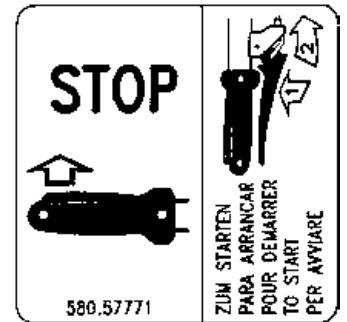

580.57771



580.57676



580.57712



580.57678



580.57722

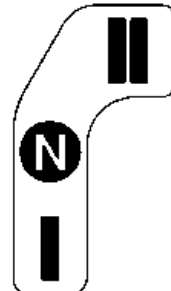

580.57732



580.93089



580.57724



580.57770

FERRARI

500 serie GRIFON

ADESIVI

STICKERS  
ADHESIVOS

AUTOCOLLANTS  
AUFKLEBES

DALLA MACCHINA  
DE LA MAQUINA  
DE LA MACHINE  
FROM THE MACHINE  
AB DER MASCHINE

AGGIORNAMENTO

REVISION

MISE A JOUR

APLAZAMIENTO

ANPASSUNG

★ N.

M02

Rev.  
2

02/2009

ZENNE

| Pos.     | Code     | Q.ty | Description | Notes |
|----------|----------|------|-------------|-------|
| 58046912 | 58046912 | 1    | DECAL       |       |
| 58057625 | 58057625 | 1    | DECAL       |       |
| 58057676 | 58057676 | 1    | DECAL       |       |
| 58057678 | 58057678 | 1    | DECAL       |       |
| 58057688 | 58057688 | 1    | DECAL       |       |
| 58057698 | 58057698 | 1    | DECAL       |       |
| 58057706 | 58057706 | 1    | DECAL       |       |
| 58057712 | 58057712 | 1    | DECAL       |       |
| 58057722 | 58057722 | 1    | DECAL       |       |
| 58057724 | 58057724 | 1    | DECAL       |       |
| 58057732 | 58057732 | 1    | DECAL       |       |
| 58057746 | 58057746 | 1    | DECAL       |       |
| 58057747 | 58057747 | 1    | DECAL       |       |
| 58057748 | 58057748 | 1    | DECAL       |       |
| 58057767 | 58057767 | 1    | DECAL       |       |
| 58057768 | 58057768 | 1    | DECAL       |       |
| 58057770 | 58057770 | 1    | DECAL       |       |
| 58057771 | 58057771 | 1    | DECAL       |       |
| 58057772 | 58057772 | 1    | DECAL       |       |
| 58057773 | 58057773 | 1    | DECAL       |       |
| 58057774 | 58057774 | 1    | DECAL       |       |
| 58093089 | 58093089 | 1    | DECAL       |       |



58057458



58056864



58056867



58056868



58057746



58057625



58093089



58057747

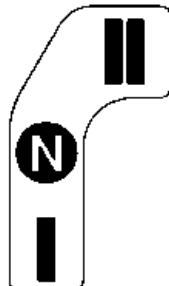

58057732



58057676



58057748



58057773



58057774

**ZUM STARTEN**  
 -KUPPLUNGHEBEL ANHAKEN. (SIEHE) AUFKLEBER AUF DEM LENKHOLM).  
 -GASHEBEL ZUR MITTE EINSTELLEN.  
 -BENZINHAHN OFFNEN (WENN VORHANDEN).  
 -CHOKE SCHLIESSEN (BEI KALTEM MOTOR).  
**DEN FUSS IN DIE RICHTIGE STELLUNG SETZEN.**

**ZUM STARTEN**  
 -DEN SEIL AUF DIE STARTSCHEIBE AUFWICKELN (WENN KEIN REVERSE-STARTER VORHANDEN IST).  
 -DER STARTERGRIF IN ENTSCHLOSSENER WEISE ZIEHEN, BEI DEM ELEKTROSTARTER SCHLUSSEL DREHEN.  
 -CHOKE OEFFNEN.

58046932 (REF.)

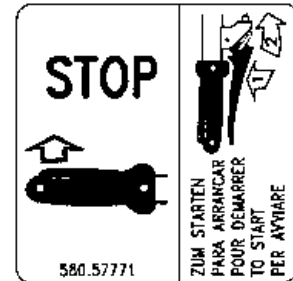

58057771



58057772



58057767



58057768



58057678

**KUPPLUNG  
 EMBRAYAGE  
 CLUTCH  
 FRIZIONE**

58057770



58057722



58057724

**FERRARI**

**500** serie **GRIFON**

STICKERS  
 ADHESIVOS

ADESIVI

AUTOCOLLANTS  
 AUFKLEBES

DALLA MACCHINA  
 DE LA MAQUINA  
 DE LA MACHINE  
 FROM THE MACHINE  
 AB DER MASCHINE

★ N.

867450 (520-530-S)

863996 (515L-S-SL)

864056 (515)

**M02**

Rev.  
**3**

**11/2010**

ZENNE

| Pos.     | Code     | Q.ty | Description | Notes |
|----------|----------|------|-------------|-------|
| 58046932 | 58046932 | 1    | DECAL       |       |
| 58056864 | 58056864 | 1    | DECAL       |       |
| 58056867 | 58056867 | 1    | DECAL       |       |
| 58056868 | 58056868 | 1    | DECAL       |       |
| 58057458 | 58057458 | 1    | DECAL       |       |
| 58057625 | 58057625 | 1    | DECAL       |       |
| 58057676 | 58057676 | 1    | DECAL       |       |
| 58057678 | 58057678 | 1    | DECAL       |       |
| 58057722 | 58057722 | 1    | DECAL       |       |
| 58057724 | 58057724 | 1    | DECAL       |       |
| 58057732 | 58057732 | 1    | DECAL       |       |
| 58057746 | 58057746 | 1    | DECAL       |       |
| 58057747 | 58057747 | 1    | DECAL       |       |
| 58057748 | 58057748 | 1    | DECAL       |       |
| 58057767 | 58057767 | 1    | DECAL       |       |
| 58057768 | 58057768 | 1    | DECAL       |       |
| 58057770 | 58057770 | 1    | DECAL       |       |
| 58057771 | 58057771 | 1    | DECAL       |       |
| 58057772 | 58057772 | 1    | DECAL       |       |
| 58057773 | 58057773 | 1    | DECAL       |       |
| 58057774 | 58057774 | 1    | DECAL       |       |
| 58093089 | 58093089 | 1    | DECAL       |       |

# SPARE PARTS INSTANCE INDEX





# SPARE PARTS INSTANCE INDEX

| Code     | Parts Table      | Pos.     | Q.ty |
|----------|------------------|----------|------|
| 30000629 | C02_0_22484      | 30000629 | 1    |
|          | C02_1_59797      | 30000629 | 1    |
|          | C02_2_72836      | 30000629 | 1    |
| 30010120 | H.02.02.A0011_02 | 17       | 1    |
|          | H02_0_22880      | 30010120 | 1    |
|          | H02_1_59979      | 30010120 | 1    |
| 30030011 | G03_0_22768      | 30030011 | 1    |
|          | G03_1_26956      | 30030011 | 1    |
| 30030018 | G04_0_22793      | 30030018 | 1    |
|          | G04_1_27001      | 30030018 | 1    |
| 30040001 | E03_0_22588      | 30040001 | 1    |
|          | G04_0_22793      | 30040001 | 1    |
|          | G04_1_27001      | 30040001 | 1    |
| 31100003 | D01_0_22506      | 31100003 | 1    |
|          | D01_1_27654      | 31100003 | 1    |
|          | D01_2_33546      | 31100003 | 1    |
|          | D01_3_59819      | 31100003 | 1    |
|          | D01_4_72864      | 31100003 | 1    |
| 31100015 | D01_0_22506      | 31100015 | 1    |
|          | D01_1_27654      | 31100015 | 1    |
|          | D01_2_33546      | 31100015 | 1    |
|          | D01_3_59819      | 31100015 | 1    |
|          | D01_4_72864      | 31100015 | 1    |
| 31100451 | H.02.02.A0011_02 | 31       | 1    |
|          | H02_0_22880      | 31100451 | 1    |
|          | H02_1_59979      | 31100451 | 1    |
|          | I04_0_23054      | 31100451 | 1    |
|          | I04_1_23650      | 31100451 | 0    |
|          | I04_2_33119      | 31100451 | 1    |
|          | I04_3_73066      | 31100451 | 1    |
|          | J.02.02.A0011_02 | 15       | 1    |
|          | J.06.02.A0011_00 | 10       | 1    |
|          | J02_0_23146      | 31100451 | 1    |
|          | J02_1_34222      | 31100451 | 1    |

| Code     | Parts Table      | Pos.     | Q.ty |
|----------|------------------|----------|------|
| 31100786 | D01_0_22506      | 31100786 | 1    |
| 31111086 | H02_0_22880      | 31111086 | 1    |
|          | H02_1_59979      | 31111086 | 1    |
|          | I04_2_33119      | 31111086 | 1    |
|          | I04_3_73066      | 31111086 | 1    |
| 31111089 | G04_0_22793      | 31111089 | 1    |
|          | G04_1_27001      | 31111089 | 1    |
| 31111090 | E03_0_22588      | 31111090 | 1    |
| 31111097 | I04_0_23054      | 31111097 | 1    |
|          | I04_2_33119      | 31111097 | 1    |
|          | I04_3_73066      | 31111097 | 1    |
|          | J.06.02.A0011_00 | 46       | 1    |
| 31111151 | C02_0_22484      | 31111151 | 1    |
|          | C02_1_59797      | 31111151 | 1    |
|          | C02_2_72836      | 31111151 | 1    |
| 31111229 | H.02.02.A0011_02 | 30       | 1    |
|          | H02_0_22880      | 31111229 | 1    |
|          | H02_1_59979      | 31111229 | 1    |
| 31112081 | C.02.02.A0011_03 | 14       | 1    |
|          | C02_2_72836      | 31112081 | 1    |
| 31112084 | C.02.02.A0011_03 | 18       | 1    |
|          | C02_2_72836      | 31112084 | 1    |
| 31112089 | I.04.02.A0011_04 | 1        | 1    |
|          | I04_0_23054      | 31112089 | 1    |
|          | I04_1_23650      | 31112089 | 0    |
|          | I04_2_33119      | 31112089 | 1    |
|          | I04_3_73066      | 31112089 | 1    |
| 31112090 | J.06.02.A0011_00 | 1        | 1    |
| 31112092 | I04_0_23054      | 31112092 | 1    |
|          | I04_1_23650      | 31112092 | 0    |
|          | I04_2_33119      | 31112092 | 1    |
|          | I04_3_73066      | 31112092 | 1    |
| 31112093 | H.02.02.A0011_02 | 5        | 1    |
| 31112149 | L01_0_23182      | 31112149 | 1    |

| Code     | Parts Table      | Pos.     | Q.ty |
|----------|------------------|----------|------|
| 31112149 | L01_1_27708      | 31112149 | 0    |
|          | L01_2_60486      | 31112149 | 1    |
| 31112150 | C.02.02.A0011_03 | 4        | 1    |
|          | G04_0_22793      | 31112150 | 1    |
|          | G04_1_27001      | 31112150 | 1    |
|          | H.02.02.A0011_02 | 11       | 1    |
|          | H02_0_22880      | 31112150 | 1    |
|          | H02_1_59979      | 31112150 | 1    |
| 31112151 | G04_0_22793      | 31112151 | 1    |
|          | L01_0_23182      | 31112151 | 1    |
|          | L01_1_27708      | 31112151 | 0    |
|          | L01_2_60486      | 31112151 | 1    |
|          | L01_3_90714      | 31112151 | 1    |
| 31112152 | G03_0_22768      | 31112152 | 1    |
|          | G04_0_22793      | 31112152 | 1    |
| 31112153 | G04_0_22793      | 31112153 | 1    |
|          | H02_1_59979      | 31112153 | 1    |
|          | I04_0_23054      | 31112153 | 1    |
|          | I04_1_23650      | 31112153 | 0    |
|          | I04_2_33119      | 31112153 | 1    |
|          | I04_3_73066      | 31112153 | 1    |
| 31112154 | C02_0_22484      | 31112154 | 1    |
|          | C02_1_59797      | 31112154 | 1    |
|          | C02_2_72836      | 31112154 | 1    |
| 31112165 | H.02.02.A0011_02 | 8        | 1    |
| 31112166 | G04_1_27001      | 31112166 | 1    |
| 31112167 | G03_1_26956      | 31112167 | 1    |
| 31112211 | F.03.02.A0011_03 | 24       |      |
|          | F03_0_22685      | 31112211 | 1    |
|          | F03_1_34091      | 31112211 | 1    |
|          | F03_2_90637      | 31112211 | 1    |
|          | H.02.02.A0011_02 | 1        | 1    |
| 31112213 | C.02.02.A0011_03 | 12       | 1    |
|          | C02_0_22484      | 31112213 | 1    |



## SPARE PARTS INSTANCE INDEX

| Code     | Parts Table      | Pos.     | Q.ty | Code     | Parts Table      | Pos.     | Q.ty | Code     | Parts Table      | Pos.     | Q.ty |
|----------|------------------|----------|------|----------|------------------|----------|------|----------|------------------|----------|------|
| 31112213 | C02_1_59797      | 31112213 | 1    | 31211080 | D01_1_27654      | 31211080 | 1    | 31241061 | I04_3_73066      | 31241061 | 1    |
|          | C02_2_72836      | 31112213 | 1    |          | D01_2_33546      | 31211080 | 1    | 31241065 | C.02.02.A0011_03 | 16       | 1    |
| 31112219 | L01_0_23182      | 31112219 | 1    |          | D01_3_59819      | 31211080 | 1    |          | C02_2_72836      | 31241065 | 1    |
|          | L01_1_27708      | 31112219 | 0    |          | D01_4_72864      | 31211080 | 1    | 31241080 | C02_0_22484      | 31241080 | 1    |
|          | L01_2_60486      | 31112219 | 1    |          | H.02.02.A0011_02 | 23       | 1    |          | C02_1_59797      | 31241080 | 1    |
|          | L01_3_90714      | 31112219 | 1    |          | H02_0_22880      | 31211080 | 1    |          | C02_2_72836      | 31241080 | 1    |
| 31112272 | G03_0_22768      | 31112272 | 1    |          | H02_1_59979      | 31211080 | 1    |          | D01_2_33546      | 31241080 | 1    |
|          | G03_1_26956      | 31112272 | 1    |          | I.04.02.A0011_04 | 16       | 1    |          | D01_3_59819      | 31241080 | 1    |
| 31112293 | H.02.02.A0011_02 | 39       | 1    |          | I04_0_23054      | 31211080 | 1    |          | D01_4_72864      | 31241080 | 1    |
|          | H02_0_22880      | 31112293 | 1    |          | I04_1_23650      | 31211080 | 0    |          | E03_0_22588      | 31241080 | 1    |
|          | H02_1_59979      | 31112293 | 1    |          | I04_2_33119      | 31211080 | 1    |          | H.02.02.A0011_02 | 10       | 1    |
| 31112295 | H.02.02.A0011_02 | 14       | 1    |          | I04_3_73066      | 31211080 | 1    |          | H02_0_22880      | 31241080 | 1    |
| 31121005 | C.02.02.A0011_03 | 8        | 1    |          | J.06.02.A0011_00 | 5        | 1    |          | H02_1_59979      | 31241080 | 1    |
|          | C02_0_22484      | 31121005 | 1    | 31211100 | G04_0_22793      | 31211100 | 1    |          | J.02.02.A0011_02 | 9        | 1    |
|          | C02_1_59797      | 31121005 | 1    |          | G04_1_27001      | 31211100 | 1    |          | L01_0_23182      | 31241080 | 1    |
|          | C02_2_72836      | 31121005 | 1    |          | L01_0_23182      | 31211100 | 1    |          | L01_1_27708      | 31241080 | 0    |
| 31121020 | J.06.02.A0011_00 | 18       | 1    |          | L01_1_27708      | 31211100 | 0    |          | L01_2_60486      | 31241080 | 1    |
| 31121021 | J.06.02.A0011_00 | 32       | 1    |          | L01_2_60486      | 31211100 | 1    |          | L01_3_90714      | 31241080 | 1    |
| 31121024 | H.02.02.A0011_02 | 25       | 1    |          | L01_3_90714      | 31211100 | 1    | 31241084 | C.02.02.A0011_03 | 10       | 1    |
|          | J.06.02.A0011_00 | 34       | 1    | 31221121 | E03_0_22588      | 31221121 | 1    |          | J.02.02.A0011_02 | 5        | 1    |
| 31152041 | J.06.02.A0011_00 | 33       | 1    | 31241041 | I04_2_33119      | 31241041 | 1    |          | J.06.02.A0011_00 | 6        | 1    |
| 31152044 | I04_2_33119      | 31152044 | 1    |          | I04_3_73066      | 31241041 | 1    | 31241085 | E03_0_22588      | 31241085 | 1    |
|          | I04_3_73066      | 31152044 | 1    |          | J.06.02.A0011_00 | 36       | 1    |          | J02_0_23146      | 31241085 | 1    |
|          | J.06.02.A0011_00 | 41       | 1    | 31241042 | J.06.02.A0011_00 | 29       | 1    |          | J02_1_34222      | 31241085 | 1    |
| 31152063 | I04_2_33119      | 31152063 | 1    |          | J.06.02.A0011_00 | 31       | 1    | 31241100 | C.02.02.A0011_03 | 10       | 1    |
|          | I04_3_73066      | 31152063 | 1    |          |                  |          |      |          | C02_0_22484      | 31241100 | 1    |
|          | J.06.02.A0011_00 | 43       | 1    | 31241060 | I.04.02.A0011_04 | 21       | 1    |          | C02_1_59797      | 31241100 | 1    |
| 31152065 | I04_2_33119      | 31152065 | 1    |          | I04_0_23054      | 31241060 | 1    |          | C02_2_72836      | 31241100 | 1    |
|          | I04_3_73066      | 31152065 | 1    |          | I04_1_23650      | 31241060 | 0    |          | G04_0_22793      | 31241100 | 1    |
|          | J.06.02.A0011_00 | 42       | 1    |          | I04_2_33119      | 31241060 | 1    |          | G04_1_27001      | 31241100 | 1    |
| 31152084 | G04_1_27001      | 31152084 | 1    |          | I04_3_73066      | 31241060 | 1    |          | H.02.02.A0011_02 | 4        | 1    |
| 31211040 | I04_2_33119      | 31211040 | 1    |          | J.06.02.A0011_00 | 35       | 1    |          | H02_0_22880      | 31241100 | 1    |
|          | I04_3_73066      | 31211040 | 1    | 31241061 | I04_0_23054      | 31241061 | 1    |          | H02_1_59979      | 31241100 | 1    |
| 31211080 | D01_0_22506      | 31211080 | 1    |          | I04_1_23650      | 31241061 | 0    |          | L01_0_23182      | 31241100 | 1    |
|          |                  |          |      |          | I04_2_33119      | 31241061 | 1    |          |                  |          |      |





## SPARE PARTS INSTANCE INDEX

| Code     | Parts Table      | Pos.     | Q.ty | Code     | Parts Table      | Pos.     | Q.ty | Code      | Parts Table      | Pos.     | Q.ty |
|----------|------------------|----------|------|----------|------------------|----------|------|-----------|------------------|----------|------|
| 31241100 | L01_1_27708      | 31241100 | 0    | 31312103 | L01_1_27708      | 31312103 | 0    | 31421100Z | H.02.02.A0011_02 | 36       | 1    |
|          | L01_2_60486      | 31241100 | 1    |          | L01_2_60486      | 31312103 | 1    | 31421101  | F.03.02.A0011_03 | 25       |      |
|          | L01_3_90714      | 31241100 | 1    |          | L01_3_90714      | 31312103 | 1    |           | F03_0_22685      | 31421101 | 1    |
| 31241120 | L01_0_23182      | 31241120 | 1    | 31312124 | E03_0_22588      | 31312124 | 1    |           | F03_1_34091      | 31421101 | 1    |
|          | L01_1_27708      | 31241120 | 0    | 31312125 | E03_0_22588      | 31312125 | 1    |           | F03_2_90637      | 31421101 | 1    |
|          | L01_2_60486      | 31241120 | 1    | 31400190 | G04_0_22793      | 31400190 | 1    |           | G04_0_22793      | 31421101 | 1    |
|          | L01_3_90714      | 31241120 | 1    |          | G04_1_27001      | 31400190 | 1    |           | G04_1_27001      | 31421101 | 1    |
| 31241121 | H.02.02.A0011_02 | 16       | 1    | 31400192 | G04_0_22793      | 31400192 | 1    |           | L01_0_23182      | 31421101 | 1    |
| 31241126 | H.02.02.A0011_02 | 37       | 1    |          | G04_1_27001      | 31400192 | 1    |           | L01_1_27708      | 31421101 | 0    |
|          | H02_0_22880      | 31241126 | 1    | 31411043 | I04_2_33119      | 31411043 | 1    |           | L01_2_60486      | 31421101 | 1    |
|          | H02_1_59979      | 31241126 | 1    |          | I04_3_73066      | 31411043 | 1    |           | L01_3_90714      | 31421101 | 1    |
| 31241162 | L01_0_23182      | 31241162 | 1    | 31411084 | C02_0_22484      | 31411084 | 1    | 31421130  | G03_0_22768      | 31421130 | 1    |
|          | L01_1_27708      | 31241162 | 0    |          | C02_1_59797      | 31411084 | 1    |           | G03_1_26956      | 31421130 | 1    |
|          | L01_2_60486      | 31241162 | 1    |          | C02_2_72836      | 31411084 | 1    | 31421132  | E03_0_22588      | 31421132 | 1    |
|          | L01_3_90714      | 31241162 | 1    | 31411090 | G04_0_22793      | 31411090 | 1    | 31422064  | E03_0_22588      | 31422064 | 1    |
| 31312078 | E03_0_22588      | 31312078 | 1    |          | G04_1_27001      | 31411090 | 1    |           | H.02.02.A0011_02 | 6        | 1    |
| 31312082 | J02_0_23146      | 31312082 | 1    | 31411104 | C.02.02.A0011_03 | 11       | 1    | 31423043  | H02_0_22880      | 31423043 | 1    |
|          | J02_1_34222      | 31312082 | 1    |          | C02_0_22484      | 31411104 | 1    |           | H02_1_59979      | 31423043 | 1    |
| 31312083 | D01_0_22506      | 31312083 | 1    |          | C02_1_59797      | 31411104 | 1    |           | I04_2_33119      | 31423043 | 1    |
|          | D01_1_27654      | 31312083 | 1    |          | C02_2_72836      | 31411104 | 1    |           | I04_3_73066      | 31423043 | 1    |
|          | D01_2_33546      | 31312083 | 1    |          | J.02.02.A0011_02 | 3        | 1    | 31423084  | C02_0_22484      | 31423084 | 1    |
|          | D01_3_59819      | 31312083 | 1    |          | J02_0_23146      | 31411104 | 1    |           | C02_1_59797      | 31423084 | 1    |
|          | D01_4_72864      | 31312083 | 1    |          | J02_1_34222      | 31411104 | 1    |           | C02_2_72836      | 31423084 | 1    |
| 31312084 | E03_0_22588      | 31312084 | 1    | 31421083 | C.02.02.A0011_03 | 3        | 1    |           | D01_0_22506      | 31423084 | 1    |
| 31312085 | E03_0_22588      | 31312085 | 1    |          | E03_0_22588      | 31421083 | 1    |           | D01_1_27654      | 31423084 | 1    |
| 31312088 | D01_0_22506      | 31312088 | 1    |          | G03_0_22768      | 31421083 | 1    |           | D01_2_33546      | 31423084 | 1    |
|          | D01_1_27654      | 31312088 | 1    |          | G04_0_22793      | 31421083 | 1    |           | D01_3_59819      | 31423084 | 1    |
|          | D01_2_33546      | 31312088 | 1    |          | H.02.02.A0011_02 | 12       | 1    |           | D01_4_72864      | 31423084 | 1    |
|          | D01_3_59819      | 31312088 | 1    |          | H02_0_22880      | 31421083 | 1    |           | E03_0_22588      | 31423084 | 1    |
|          | D01_4_72864      | 31312088 | 1    |          | H02_1_59979      | 31421083 | 1    |           | H02_1_59979      | 31423084 | 1    |
|          | E03_0_22588      | 31312088 | 1    |          | J02_0_23146      | 31421083 | 1    |           | I04_0_23054      | 31423084 | 1    |
| 31312102 | G04_0_22793      | 31312102 | 1    |          | J02_1_34222      | 31421083 | 1    |           | I04_1_23650      | 31423084 | 0    |
|          | G04_1_27001      | 31312102 | 1    | 31421100 | H02_0_22880      | 31421100 | 1    |           | I04_2_33119      | 31423084 | 1    |
| 31312103 | L01_0_23182      | 31312103 | 1    |          | H02_1_59979      | 31421100 | 1    |           | I04_3_73066      | 31423084 | 1    |



## SPARE PARTS INSTANCE INDEX

| Code     | Parts Table      | Pos.     | Q.ty | Code     | Parts Table      | Pos.     | Q.ty | Code     | Parts Table      | Pos.     | Q.ty |
|----------|------------------|----------|------|----------|------------------|----------|------|----------|------------------|----------|------|
| 31423084 | L01_0_23182      | 31423084 | 1    | 34213020 | I04_2_33119      | 34213020 | 1    | 35121031 | F.03.02.A0011_03 | 6        |      |
|          | L01_1_27708      | 31423084 | 0    |          | I04_3_73066      | 34213020 | 1    |          | F03_0_22685      | 35121031 | 1    |
|          | L01_2_60486      | 31423084 | 1    |          | J.02.02.A0011_02 | 23       | 1    |          | F03_1_34091      | 35121031 | 1    |
|          | L01_3_90714      | 31423084 | 1    |          | J.06.02.A0011_00 | 8        | 1    |          | F03_2_90637      | 35121031 | 1    |
| 31423105 | D01_0_22506      | 31423105 | 1    |          | J02_0_23146      | 34213020 | 1    | 35211120 | F.03.02.A0011_03 | 34       |      |
|          | D01_1_27654      | 31423105 | 1    |          | J02_1_34222      | 34213020 | 1    |          | F03_0_22685      | 35211120 | 1    |
|          | D01_2_33546      | 31423105 | 1    | 34213060 | F.03.02.A0011_03 | 19       |      |          | F03_1_34091      | 35211120 | 1    |
|          | D01_3_59819      | 31423105 | 1    |          | F03_0_22685      | 34213060 | 1    |          | F03_2_90637      | 35211120 | 1    |
|          | D01_4_72864      | 31423105 | 1    |          | F03_1_34091      | 34213060 | 1    | 37111150 | F.03.02.A0011_03 | 1        |      |
|          | G04_0_22793      | 31423105 | 1    |          | F03_2_90637      | 34213060 | 1    |          | F03_0_22685      | 37111150 | 1    |
|          | G04_1_27001      | 31423105 | 1    | 34213061 | F.03.02.A0011_03 | 21       |      |          | F03_1_34091      | 37111150 | 1    |
|          | L01_0_23182      | 31423105 | 1    |          | F03_0_22685      | 34213061 | 1    |          | F03_2_90637      | 37111150 | 1    |
|          | L01_1_27708      | 31423105 | 0    |          | F03_1_34091      | 34213061 | 1    | 37111152 | F.03.02.A0011_03 | 33       |      |
|          | L01_2_60486      | 31423105 | 1    |          | F03_2_90637      | 34213061 | 1    |          | F03_0_22685      | 37111152 | 1    |
|          | L01_3_90714      | 31423105 | 1    | 34311040 | G04_0_22793      | 34311040 | 1    |          | F03_1_34091      | 37111152 | 1    |
| 31423130 | H.02.02.A0011_02 | 15       | 1    |          | G04_1_27001      | 34311040 | 1    |          | F03_2_90637      | 37111152 | 1    |
|          | L01_0_23182      | 31423130 | 1    | 35111052 | G03_0_22768      | 35111052 | 1    | 37111200 | G04_0_22793      | 37111200 | 1    |
|          | L01_1_27708      | 31423130 | 0    |          | G03_1_26956      | 35111052 | 1    |          | G04_1_27001      | 37111200 | 1    |
|          | L01_2_60486      | 31423130 | 1    | 35111053 | F.03.02.A0011_03 | 29       |      | 37111201 | G04_0_22793      | 37111201 | 1    |
|          | L01_3_90714      | 31423130 | 1    |          | F03_0_22685      | 35111053 | 1    |          | G04_1_27001      | 37111201 | 1    |
| 34110028 | J.02.02.A0011_02 | 2        | 1    |          | F03_1_34091      | 35111053 | 1    | 37111250 | F.03.02.A0011_03 | 23       |      |
|          | J02_0_23146      | 34110028 | 1    |          | F03_2_90637      | 35111053 | 1    |          | F03_0_22685      | 37111250 | 1    |
|          | J02_1_34222      | 34110028 | 1    | 35111055 | F.03.02.A0011_03 | 8        |      |          | F03_1_34091      | 37111250 | 1    |
| 34110030 | G04_0_22793      | 34110030 | 1    |          | F03_0_22685      | 35111055 | 1    |          | F03_2_90637      | 37111250 | 1    |
|          | G04_1_27001      | 34110030 | 1    |          | F03_1_34091      | 35111055 | 1    |          | G03_0_22768      | 37111250 | 1    |
| 34211029 | J.02.02.A0011_02 | 20       | 1    |          | F03_2_90637      | 35111055 | 1    |          | G03_1_26956      | 37111250 | 1    |
|          | J02_0_23146      | 34211029 | 1    | 35121024 | G03_0_22768      | 35121024 | 1    | 37111300 | G04_0_22793      | 37111300 | 1    |
|          | J02_1_34222      | 34211029 | 1    |          | G03_1_26956      | 35121024 | 1    |          | G04_1_27001      | 37111300 | 1    |
| 34211042 | F.03.02.A0011_03 | 17       |      |          | G04_0_22793      | 35121024 | 1    | 37112173 | D01_0_22506      | 37112173 | 1    |
|          | F03_0_22685      | 34211042 | 1    |          | G04_1_27001      | 35121024 | 1    |          | D01_1_27654      | 37112173 | 1    |
|          | F03_1_34091      | 34211042 | 1    | 35121026 | G04_0_22793      | 35121026 | 1    |          | D01_2_33546      | 37112173 | 1    |
|          | F03_2_90637      | 34211042 | 1    |          | G04_1_27001      | 35121026 | 1    |          | D01_3_59819      | 37112173 | 1    |
| 34213020 | I04_0_23054      | 34213020 | 1    | 35121030 | G04_0_22793      | 35121030 | 1    |          | D01_4_72864      | 37112173 | 1    |
|          | I04_1_23650      | 34213020 | 0    |          | G04_1_27001      | 35121030 | 1    | 37112229 | F.03.02.A0011_03 | 7        |      |



## SPARE PARTS INSTANCE INDEX

| Code     | Parts Table      | Pos.     | Q.ty | Code     | Parts Table | Pos.     | Q.ty | Code     | Parts Table | Pos.     | Q.ty |
|----------|------------------|----------|------|----------|-------------|----------|------|----------|-------------|----------|------|
| 37112229 | F03_0_22685      | 37112229 | 1    | 38213800 | F03_0_22685 | 38213800 | 1    | 39118020 | L01_3_90714 | 39118020 | 1    |
|          | F03_1_34091      | 37112229 | 1    |          | F03_1_34091 | 38213800 | 1    | 39118021 | L01_0_23182 | 39118021 | 1    |
|          | F03_2_90637      | 37112229 | 1    |          | F03_2_90637 | 38213800 | 1    |          | L01_1_27708 | 39118021 | 0    |
| 37112230 | G04_0_22793      | 37112230 | 1    | 38214001 | G04_0_22793 | 38214001 | 1    |          | L01_2_60486 | 39118021 | 1    |
|          | G04_1_27001      | 37112230 | 1    | 39111608 | L01_2_60486 | 39111608 | 1    |          | L01_3_90714 | 39118021 | 1    |
| 37112231 | D01_0_22506      | 37112231 | 1    |          | L01_3_90714 | 39111608 | 1    | 39411608 | L01_2_60486 | 39411608 | 1    |
|          | D01_1_27654      | 37112231 | 1    | 39111665 | L01_3_90714 | 39111665 | 1    |          | L01_3_90714 | 39411608 | 1    |
| 37112233 | D01_0_22506      | 37112233 | 1    | 39113501 | L01_0_23182 | 39113501 | 1    | 39413502 | L01_0_23182 | 39413502 | 1    |
|          | D01_1_27654      | 37112233 | 1    |          | L01_1_27708 | 39113501 | 0    |          | L01_1_27708 | 39413502 | 0    |
| 37141250 | F.03.02.A0011_03 | 23       |      |          | L01_2_60486 | 39113501 | 1    |          | L01_2_60486 | 39413502 | 1    |
| 37320120 | F.03.02.A0011_03 | 14       |      |          | L01_3_90714 | 39113501 | 1    |          | L01_3_90714 | 39413502 | 1    |
|          | F03_0_22685      | 37320120 | 1    | 39113502 | L01_0_23182 | 39113502 | 1    | 39414008 | L01_0_23182 | 39414008 | 1    |
|          | F03_1_34091      | 37320120 | 1    |          | L01_1_27708 | 39113502 | 0    |          | L01_1_27708 | 39414008 | 0    |
|          | F03_2_90637      | 37320120 | 1    |          | L01_2_60486 | 39113502 | 1    |          | L01_2_60486 | 39414008 | 1    |
| 37910832 | F.03.02.A0011_03 | 12       |      |          | L01_3_90714 | 39113502 | 1    |          | L01_3_90714 | 39414008 | 1    |
|          | F03_0_22685      | 37910832 | 1    | 39114008 | L01_0_23182 | 39114008 | 1    | 39414010 | L01_0_23182 | 39414010 | 1    |
|          | F03_1_34091      | 37910832 | 1    |          | L01_1_27708 | 39114008 | 0    |          | L01_1_27708 | 39414010 | 0    |
|          | F03_2_90637      | 37910832 | 1    |          | L01_2_60486 | 39114008 | 1    |          | L01_2_60486 | 39414010 | 1    |
| 37911532 | J02_0_23146      | 37911532 | 1    |          | L01_3_90714 | 39114008 | 1    | 39415010 | L01_0_23182 | 39415010 | 1    |
|          | J02_1_34222      | 37911532 | 1    | 39114010 | L01_0_23182 | 39114010 | 1    |          | L01_1_27708 | 39415010 | 0    |
| 38111191 | G03_0_22768      | 38111191 | 1    |          | L01_1_27708 | 39114010 | 0    |          | L01_2_60486 | 39415010 | 1    |
|          | G03_1_26956      | 38111191 | 1    |          | L01_2_60486 | 39114010 | 1    |          | L01_3_90714 | 39415010 | 1    |
| 38111800 | G03_0_22768      | 38111800 | 1    |          | L01_3_90714 | 39114010 | 1    | 39416018 | L01_0_23182 | 39416018 | 1    |
|          | G03_1_26956      | 38111800 | 1    | 39115010 | L01_0_23182 | 39115010 | 1    |          | L01_1_27708 | 39416018 | 0    |
| 38202003 | G04_1_27001      | 38202003 | 1    |          | L01_1_27708 | 39115010 | 0    |          | L01_2_60486 | 39416018 | 1    |
| 38211400 | J.02.02.A0011_02 | 14       | 1    |          | L01_2_60486 | 39115010 | 1    |          | L01_3_90714 | 39416018 | 1    |
|          | J02_0_23146      | 38211400 | 1    |          | L01_3_90714 | 39115010 | 1    | 39416025 | L01_0_23182 | 39416025 | 1    |
|          | J02_1_34222      | 38211400 | 1    | 39116018 | L01_0_23182 | 39116018 | 1    |          | L01_1_27708 | 39416025 | 0    |
| 38211500 | E03_0_22588      | 38211500 | 1    |          | L01_1_27708 | 39116018 | 0    |          | L01_2_60486 | 39416025 | 1    |
| 38213003 | G04_0_22793      | 38213003 | 1    |          | L01_2_60486 | 39116018 | 1    |          | L01_3_90714 | 39416025 | 1    |
|          | G04_1_27001      | 38213003 | 1    |          | L01_3_90714 | 39116018 | 1    | 50956262 | D01_0_22506 | 50956262 | 1    |
| 38213503 | G03_0_22768      | 38213503 | 1    | 39118020 | L01_0_23182 | 39118020 | 1    |          | D01_1_27654 | 50956262 | 1    |
|          | G03_1_26956      | 38213503 | 1    |          | L01_1_27708 | 39118020 | 0    |          | D01_2_33546 | 50956262 | 1    |
| 38213800 | F.03.02.A0011_03 | 9        |      |          | L01_2_60486 | 39118020 | 1    |          | D01_3_59819 | 50956262 | 1    |



## SPARE PARTS INSTANCE INDEX

| Code      | Parts Table      | Pos.     | Q.ty | Code     | Parts Table      | Pos.     | Q.ty | Code     | Parts Table      | Pos.     | Q.ty |
|-----------|------------------|----------|------|----------|------------------|----------|------|----------|------------------|----------|------|
| 50956262  | D01_4_72864      | 50956262 | 1    | 52456360 | F03_0_22685      | 52456360 | 1    | 53152401 | E03_0_22588      | 53152401 | 1    |
| 51352349  | G03_0_22768      | 51352349 | 1    |          | F03_1_34091      | 52456360 | 1    | 53152402 | E03_0_22588      | 53152402 | 1    |
|           | G03_1_26956      | 51352349 | 1    |          | F03_2_90637      | 52456360 | 1    | 53152404 | E03_0_22588      | 53152404 | 1    |
| 52156810Z | J.06.02.A0011_00 | 20       | 1    | 52456362 | F03_0_22685      | 52456362 | 1    | 53156150 | D01_0_22506      | 53156150 | 1    |
| 52156917  | H.02.02.A0011_02 | 35       | 1    |          | F03_1_34091      | 52456362 | 1    |          | D01_1_27654      | 53156150 | 1    |
|           | H02_0_22880      | 52156917 | 1    |          | F03_2_90637      | 52456362 | 1    |          | D01_2_33546      | 53156150 | 1    |
|           | H02_1_59979      | 52156917 | 1    | 52456370 | F.03.02.A0011_03 | 3        |      |          | D01_3_59819      | 53156150 | 1    |
| 52356559  | G04_0_22793      | 52356559 | 1    |          | F03_0_22685      | 52456370 | 1    |          | D01_4_72864      | 53156150 | 1    |
|           | G04_1_27001      | 52356559 | 1    |          | F03_1_34091      | 52456370 | 1    | 53156860 | J.06.02.A0011_00 | 13       | 1    |
| 52357250  | J.02.02.A0011_02 | 22       | 1    |          | F03_2_90637      | 52456370 | 1    | 53247488 | D01_0_22506      | 53247488 | 1    |
|           | J02_0_23146      | 52357250 | 1    | 52456389 | F.03.02.A0011_03 | 20       |      |          | D01_1_27654      | 53247488 | 1    |
|           | J02_1_34222      | 52357250 | 1    |          | F03_0_22685      | 52456389 | 1    |          | D01_2_33546      | 53247488 | 1    |
| 52447896  | D01_0_22506      | 52447896 | 1    |          | F03_1_34091      | 52456389 | 1    |          | D01_3_59819      | 53247488 | 1    |
|           | D01_1_27654      | 52447896 | 1    |          | F03_2_90637      | 52456389 | 1    |          | D01_4_72864      | 53247488 | 1    |
|           | D01_2_33546      | 52447896 | 1    | 52456390 | F.03.02.A0011_03 | 22       |      | 53252343 | G04_0_22793      | 53252343 | 1    |
|           | D01_3_59819      | 52447896 | 1    |          | F03_0_22685      | 52456390 | 1    |          | G04_1_27001      | 53252343 | 1    |
|           | D01_4_72864      | 52447896 | 1    |          | F03_1_34091      | 52456390 | 1    | 53252414 | G04_1_27001      | 53252414 | 1    |
| 52456336  | F.03.02.A0011_03 | 10       |      |          | F03_2_90637      | 52456390 | 1    | 53257808 | G04_0_22793      | 53257808 | 1    |
|           | F03_0_22685      | 52456336 | 1    | 52456556 | G04_0_22793      | 52456556 | 1    |          | G04_1_27001      | 53257808 | 1    |
|           | F03_1_34091      | 52456336 | 1    |          | G04_1_27001      | 52456556 | 1    | 54156482 | G03_0_22768      | 54156482 | 1    |
|           | F03_2_90637      | 52456336 | 1    | 52456560 | G04_0_22793      | 52456560 | 1    |          | G03_1_26956      | 54156482 | 1    |
| 52456340  | F.03.02.A0011_03 | 32       |      |          | G04_1_27001      | 52456560 | 1    | 55102678 | E03_0_22588      | 55102678 | 1    |
|           | F03_0_22685      | 52456340 | 1    | 52456564 | G04_0_22793      | 52456564 | 1    | 55142076 | J.02.02.A0011_02 | 26       | 1    |
|           | F03_1_34091      | 52456340 | 1    |          | G04_1_27001      | 52456564 | 1    |          | J02_1_34222      | 55142076 | 1    |
|           | F03_2_90637      | 52456340 | 1    | 52456567 | G04_0_22793      | 52456567 | 1    | 55147842 | D01_0_22506      | 55147842 | 1    |
| 52456349  | F.03.02.A0011_03 | 26       |      |          | G04_1_27001      | 52456567 | 1    |          | D01_1_27654      | 55147842 | 1    |
|           | F03_0_22685      | 52456349 | 1    | 52456706 | F.03.02.A0011_03 | 5        |      |          | D01_2_33546      | 55147842 | 1    |
|           | F03_1_34091      | 52456349 | 1    |          | F03_2_90637      | 52456706 | 1    |          | D01_3_59819      | 55147842 | 1    |
|           | F03_2_90637      | 52456349 | 1    | 53052175 | M01_3_91676      | 53052175 | 1    |          | D01_4_72864      | 55147842 | 1    |
| 52456354  | F.03.02.A0011_03 | 30       |      | 53052176 | M01_3_91676      | 53052176 | 1    | 55157212 | H.02.02.A0011_02 | 34       | 1    |
|           | F03_0_22685      | 52456354 | 1    | 53143712 | L01_0_23182      | 53143712 | 1    |          | H02_0_22880      | 55157212 | 1    |
|           | F03_1_34091      | 52456354 | 1    |          | L01_1_27708      | 53143712 | 0    |          | H02_1_59979      | 55157212 | 1    |
|           | F03_2_90637      | 52456354 | 1    |          | L01_2_60486      | 53143712 | 1    |          | I04_0_23054      | 55157212 | 1    |
| 52456360  | F.03.02.A0011_03 | 31       |      |          | L01_3_90714      | 53143712 | 1    |          | I04_1_23650      | 55157212 | 0    |



## SPARE PARTS INSTANCE INDEX

| Code     | Parts Table      | Pos.     | Q.ty | Code     | Parts Table      | Pos.     | Q.ty | Code     | Parts Table      | Pos.     | Q.ty |
|----------|------------------|----------|------|----------|------------------|----------|------|----------|------------------|----------|------|
| 55157212 | I04_2_33119      | 55157212 | 1    | 55242528 | J02_0_23146      | 55242528 | 1    | 55257209 | I04_3_73066      | 55257209 | 1    |
|          | I04_3_73066      | 55157212 | 1    |          | J02_1_34222      | 55242528 | 1    | 55257501 | C.02.02.A0011_03 | 5        | 1    |
|          | J.02.02.A0011_02 | 17       | 1    | 55243340 | H.02.02.A0011_02 | 9        | 1    |          | C02_0_22484      | 55257501 | 1    |
|          | J.06.02.A0011_00 | 14       | 1    |          | H02_1_59979      | 55243340 | 1    |          | C02_1_59797      | 55257501 | 1    |
|          | J02_0_23146      | 55157212 | 1    | 55247659 | I04_2_33119      | 55247659 | 1    |          | C02_2_72836      | 55257501 | 1    |
|          | J02_1_34222      | 55157212 | 1    |          | I04_3_73066      | 55247659 | 1    | 56120364 | H.02.02.A0011_02 | 2        | 1    |
| 55157213 | H.02.02.A0011_02 | 32       | 1    |          | J.06.02.A0011_00 | 39       | 1    | 56147655 | I.04.02.A0011_04 | 11       | 1    |
|          | H02_0_22880      | 55157213 | 1    | 55247660 | I04_2_33119      | 55247660 | 1    |          | I04_0_23054      | 56147655 | 1    |
|          | H02_1_59979      | 55157213 | 1    |          | I04_3_73066      | 55247660 | 1    |          | I04_1_23650      | 56147655 | 0    |
|          | I04_0_23054      | 55157213 | 1    |          | J.06.02.A0011_00 | 37       | 1    |          | I04_2_33119      | 56147655 | 1    |
|          | I04_1_23650      | 55157213 | 0    | 55247661 | I04_2_33119      | 55247661 | 1    |          | I04_3_73066      | 56147655 | 1    |
|          | I04_2_33119      | 55157213 | 1    |          | I04_3_73066      | 55247661 | 1    | 56147845 | D01_0_22506      | 56147845 | 1    |
|          | I04_3_73066      | 55157213 | 1    |          | J.06.02.A0011_00 | 40       | 1    |          | D01_1_27654      | 56147845 | 1    |
|          | J.02.02.A0011_02 | 16       | 1    | 55248038 | I04_0_23054      | 55248038 | 1    |          | D01_2_33546      | 56147845 | 1    |
|          | J.06.02.A0011_00 | 11       | 1    |          | I04_1_23650      | 55248038 | 0    |          | D01_3_59819      | 56147845 | 1    |
|          | J02_0_23146      | 55157213 | 1    |          | I04_2_33119      | 55248038 | 1    |          | D01_4_72864      | 56147845 | 1    |
|          | J02_1_34222      | 55157213 | 1    |          | I04_3_73066      | 55248038 | 1    | 56148037 | I04_0_23054      | 56148037 | 1    |
| 55157214 | I04_0_23054      | 55157214 | 1    | 55248041 | I04_0_23054      | 55248041 | 1    |          | I04_1_23650      | 56148037 | 0    |
|          | I04_1_23650      | 55157214 | 0    |          | I04_1_23650      | 55248041 | 0    |          | I04_2_33119      | 56148037 | 1    |
|          | I04_2_33119      | 55157214 | 1    |          | I04_2_33119      | 55248041 | 1    |          | I04_3_73066      | 56148037 | 1    |
|          | I04_3_73066      | 55157214 | 1    |          | I04_3_73066      | 55248041 | 1    |          | J.06.02.A0011_00 | 48       | 1    |
|          | J.06.02.A0011_00 | 21       | 1    |          | J.06.02.A0011_00 | 49       | 1    | 56148285 | I04_0_23054      | 56148285 | 1    |
| 55157215 | I04_0_23054      | 55157215 | 1    | 55252500 | C.02.02.A0011_03 | 5        | 1    |          | I04_1_23650      | 56148285 | 0    |
|          | I04_1_23650      | 55157215 | 0    |          | C02_0_22484      | 55252500 | 1    |          | I04_2_33119      | 56148285 | 1    |
|          | I04_2_33119      | 55157215 | 1    |          | C02_1_59797      | 55252500 | 1    |          | I04_3_73066      | 56148285 | 1    |
|          | I04_3_73066      | 55157215 | 1    |          | C02_2_72836      | 55252500 | 1    | 56148287 | I04_0_23054      | 56148287 | 1    |
|          | J.06.02.A0011_00 | 22       | 1    | 55256757 | I04_0_23054      | 55256757 | 1    |          | I04_1_23650      | 56148287 | 0    |
| 55157609 | D01_0_22506      | 55157609 | 1    |          | I04_1_23650      | 55256757 | 0    |          | I04_2_33119      | 56148287 | 1    |
|          | D01_1_27654      | 55157609 | 1    |          | I04_2_33119      | 55256757 | 1    |          | I04_3_73066      | 56148287 | 1    |
|          | D01_2_33546      | 55157609 | 1    |          | I04_3_73066      | 55256757 | 1    |          | J.06.02.A0011_00 | 12       | 1    |
|          | D01_3_59819      | 55157609 | 1    |          | J.06.02.A0011_00 | 7        | 1    | 56149655 | J.02.02.A0011_02 | 25       | 1    |
|          | D01_4_72864      | 55157609 | 1    | 55257209 | I04_0_23054      | 55257209 | 1    |          | J02_1_34222      | 56149655 | 1    |
| 55220363 | H.02.02.A0011_02 | 3        | 1    |          | I04_1_23650      | 55257209 | 0    | 56150361 | I.04.02.A0011_04 | 9        | 1    |
| 55242528 | J.02.02.A0011_02 | 4        | 1    |          | I04_2_33119      | 55257209 | 1    |          | I04_0_23054      | 56150361 | 1    |



## SPARE PARTS INSTANCE INDEX

| Code      | Parts Table      | Pos.     | Q.ty | Code      | Parts Table      | Pos.     | Q.ty | Code      | Parts Table      | Pos.     | Q.ty |
|-----------|------------------|----------|------|-----------|------------------|----------|------|-----------|------------------|----------|------|
| 56150361  | I04_1_23650      | 56150361 | 0    | 56156577  | G04_0_22793      | 56156577 | 1    | 56157244  | J02_0_23146      | 56157244 | 1    |
|           | I04_2_33119      | 56150361 | 1    |           | G04_1_27001      | 56156577 | 1    |           | J02_1_34222      | 56157244 | 1    |
|           | I04_3_73066      | 56150361 | 1    | 56156585  | G04_0_22793      | 56156585 | 1    | 56157246  | J.02.02.A0011_02 | 19       | 1    |
| 56152403  | E03_0_22588      | 56152403 | 1    |           | G04_1_27001      | 56156585 | 1    |           | J02_0_23146      | 56157246 | 1    |
| 56156119  | C.02.02.A0011_03 | 13       | 1    | 56156591  | I04_2_33119      | 56156591 | 1    |           | J02_1_34222      | 56157246 | 1    |
|           | C02_0_22484      | 56156119 | 1    |           | I04_3_73066      | 56156591 | 1    | 56157256  | J.02.02.A0011_02 | 24       | 1    |
|           | C02_1_59797      | 56156119 | 1    | 56156603  | I.04.02.A0011_04 | 2        | 1    |           | J02_0_23146      | 56157256 | 1    |
|           | C02_2_72836      | 56156119 | 1    |           | I04_0_23054      | 56156603 | 1    |           | J02_1_34222      | 56157256 | 1    |
| 56156134H | C.02.02.A0011_03 | 17       | 1    |           | I04_1_23650      | 56156603 | 0    | 56157271N | J.02.02.A0011_02 | 1        | 1    |
|           | C02_2_72836      | 56156134 | 1    |           | I04_2_33119      | 56156603 | 1    | 56157353  | J02_0_23146      | 56157353 | 1    |
| 56156276  | D01_1_27654      | 56156276 | 1    |           | I04_3_73066      | 56156603 | 1    |           | J02_1_34222      | 56157353 | 1    |
|           | D01_2_33546      | 56156276 | 1    | 56156604  | I.04.02.A0011_04 | 4        | 1    | 56157367  | J.02.02.A0011_02 | 25       | 1    |
|           | D01_3_59819      | 56156276 | 1    |           | I04_0_23054      | 56156604 | 1    |           | J02_0_23146      | 56157367 | 1    |
|           | D01_4_72864      | 56156276 | 1    |           | I04_1_23650      | 56156604 | 0    |           | J02_1_34222      | 56157367 | 1    |
| 56156281  | D01_1_27654      | 56156281 | 1    |           | I04_2_33119      | 56156604 | 1    | 56157411  | H02_0_22880      | 56157411 | 1    |
|           | D01_2_33546      | 56156281 | 1    |           | I04_3_73066      | 56156604 | 1    |           | H02_1_59979      | 56157411 | 1    |
|           | D01_3_59819      | 56156281 | 1    | 56156832Z | J.06.02.A0011_00 | 9        | 1    | 56157411Z | H.02.02.A0011_02 | 21       | 1    |
|           | D01_4_72864      | 56156281 | 1    | 56156859Z | J.06.02.A0011_00 | 24       | 1    | 56157412  | H.02.02.A0011_02 | 28       | 1    |
| 56156284  | D01_2_33546      | 56156284 | 1    | 56156874N | I.04.02.A0011_04 | 14       | 1    |           | H02_0_22880      | 56157412 | 1    |
|           | D01_3_59819      | 56156284 | 1    | 56156881  | H02_0_22880      | 56156881 | 1    |           | H02_1_59979      | 56157412 | 1    |
|           | D01_4_72864      | 56156284 | 1    |           | H02_1_59979      | 56156881 | 1    | 56157424H | J.02.02.A0011_02 | 6        | 1    |
| 56156285  | D01_2_33546      | 56156285 | 1    | 56156940  | H.02.02.A0011_02 | 41       | 1    | 56157429N | J.02.02.A0011_02 | 8        | 1    |
|           | D01_3_59819      | 56156285 | 1    |           | H02_0_22880      | 56156940 | 1    | 56157432H | J.02.02.A0011_02 | 6        | 1    |
|           | D01_4_72864      | 56156285 | 1    |           | H02_1_59979      | 56156940 | 1    | 56157433  | J.06.02.A0011_00 | 45       | 1    |
| 56156487  | G04_0_22793      | 56156487 | 1    | 56156948  | H02_0_22880      | 56156948 | 1    | 56157555  | C.02.02.A0011_03 | 6        | 1    |
|           | G04_1_27001      | 56156487 | 1    |           | H02_1_59979      | 56156948 | 1    |           | C.02.02.A0011_03 | 7        | 1    |
| 56156543  | G04_1_27001      | 56156543 | 1    | 56156948N | H.02.02.A0011_02 | 38       | 1    |           | C02_2_72836      | 56157555 | 1    |
| 56156544  | G04_1_27001      | 56156544 | 1    | 56157087  | G04_0_22793      | 56157087 | 1    | 56157807  | G04_1_27001      | 56157807 | 1    |
| 56156566  | G04_0_22793      | 56156566 | 1    | 56157208  | I04_0_23054      | 56157208 | 1    | 56157834  | G03_0_22768      | 56157834 | 1    |
|           | G04_1_27001      | 56156566 | 1    |           | I04_1_23650      | 56157208 | 0    |           | G03_1_26956      | 56157834 | 1    |
| 56156568  | G03_0_22768      | 56156568 | 1    |           | I04_2_33119      | 56157208 | 1    | 56347484  | D01_0_22506      | 56347484 | 1    |
|           | G03_1_26956      | 56156568 | 1    |           | I04_3_73066      | 56157208 | 1    |           | D01_1_27654      | 56347484 | 1    |
| 56156571  | G04_0_22793      | 56156571 | 1    | 56157235  | J02_0_23146      | 56157235 | 1    | 56347854  | G04_0_22793      | 56347854 | 1    |
| 56156572  | G04_0_22793      | 56156572 | 1    |           | J02_1_34222      | 56157235 | 1    |           | G04_1_27001      | 56347854 | 1    |



# SPARE PARTS INSTANCE INDEX

| Code      | Parts Table      | Pos.     | Q.ty | Code     | Parts Table      | Pos.     | Q.ty | Code     | Parts Table      | Pos.     | Q.ty |
|-----------|------------------|----------|------|----------|------------------|----------|------|----------|------------------|----------|------|
| 56349782  | D01_0_22506      | 56349782 | 1    | 56359553 | L01_3_90714      | 56359553 | 1    | 58025866 | G03_0_22768      | 58025866 | 1    |
| 56356165  | D01_0_22506      | 56356165 | 1    | 56359554 | L01_0_23182      | 56359554 | 1    |          | G03_1_26956      | 58025866 | 1    |
| 56356251  | D01_0_22506      | 56356251 | 1    |          | L01_1_27708      | 56359554 | 0    | 58025867 | G03_0_22768      | 58025867 | 1    |
|           | D01_1_27654      | 56356251 | 1    |          | L01_2_60486      | 56359554 | 1    |          | G03_1_26956      | 58025867 | 1    |
| 56356328  | F.03.02.A0011_03 | 28       |      |          | L01_3_90714      | 56359554 | 1    | 58025868 | G03_0_22768      | 58025868 | 1    |
|           | F03_0_22685      | 56356328 | 1    | 56359593 | L01_0_23182      | 56359593 | 1    |          | G03_1_26956      | 58025868 | 1    |
|           | F03_1_34091      | 56356328 | 1    |          | L01_1_27708      | 56359593 | 0    | 58025869 | G03_0_22768      | 58025869 | 1    |
|           | F03_2_90637      | 56356328 | 1    |          | L01_2_60486      | 56359593 | 1    |          | G03_1_26956      | 58025869 | 1    |
| 56356329  | F.03.02.A0011_03 | 28       |      |          | L01_3_90714      | 56359593 | 1    | 58026222 | I.04.02.A0011_04 | 12       | 1    |
|           | F03_0_22685      | 56356329 | 1    | 56456347 | F.03.02.A0011_03 | 15       |      |          | I04_0_23054      | 58026222 | 1    |
|           | F03_1_34091      | 56356329 | 1    |          | F03_0_22685      | 56456347 | 1    |          | I04_1_23650      | 58026222 | 0    |
|           | F03_2_90637      | 56356329 | 1    |          | F03_1_34091      | 56456347 | 1    |          | I04_2_33119      | 58026222 | 1    |
| 56356330  | F.03.02.A0011_03 | 28       |      |          | F03_2_90637      | 56456347 | 1    |          | I04_3_73066      | 58026222 | 1    |
|           | F03_0_22685      | 56356330 | 1    | 56456351 | F03_0_22685      | 56456351 | 1    | 58042067 | I.04.02.A0011_04 | 12       | 1    |
|           | F03_1_34091      | 56356330 | 1    |          | F03_1_34091      | 56456351 | 1    |          | I04_0_23054      | 58042067 | 1    |
|           | F03_2_90637      | 56356330 | 1    |          | F03_2_90637      | 56456351 | 1    |          | I04_1_23650      | 58042067 | 0    |
| 56356331  | F.03.02.A0011_03 | 28       |      | 56456477 | F.03.02.A0011_03 | 27       |      |          | I04_2_33119      | 58042067 | 1    |
|           | F03_0_22685      | 56356331 | 1    |          | F03_0_22685      | 56456477 | 1    |          | I04_3_73066      | 58042067 | 1    |
|           | F03_1_34091      | 56356331 | 1    |          | F03_1_34091      | 56456477 | 1    | 58042167 | I04_0_23054      | 58042167 | 1    |
|           | F03_2_90637      | 56356331 | 1    |          | F03_2_90637      | 56456477 | 1    |          | I04_2_33119      | 58042167 | 1    |
| 56356348  | F.03.02.A0011_03 | 16       |      | 56456478 | F.03.02.A0011_03 | 27       |      |          | I04_3_73066      | 58042167 | 1    |
|           | F03_0_22685      | 56356348 | 1    |          | F03_0_22685      | 56456478 | 1    | 58042202 | I04_0_23054      | 58042202 | 1    |
|           | F03_1_34091      | 56356348 | 1    |          | F03_1_34091      | 56456478 | 1    |          | I04_1_23650      | 58042202 | 0    |
|           | F03_2_90637      | 56356348 | 1    |          | F03_2_90637      | 56456478 | 1    |          | I04_2_33119      | 58042202 | 1    |
| 56356545  | G04_1_27001      | 56356545 | 1    | 56456569 | G03_0_22768      | 56456569 | 1    |          | I04_3_73066      | 58042202 | 1    |
| 56356833Z | J.06.02.A0011_00 | 15       | 1    |          | G03_1_26956      | 56456569 | 1    | 58043053 | E03_0_22588      | 58043053 | 1    |
| 56356840Z | J.06.02.A0011_00 | 2        | 1    | 56456736 | F.03.02.A0011_03 | 13       |      |          | G04_0_22793      | 58043053 | 1    |
| 56356858Z | J.06.02.A0011_00 | 16       | 1    | 58002429 | I04_0_23054      | 58002429 | 1    |          | G04_1_27001      | 58043053 | 1    |
| 56356924  | H.02.02.A0011_02 | 19       | 1    |          | I04_1_23650      | 58002429 | 0    | 58043086 | F.03.02.A0011_03 | 18       |      |
|           | H02_0_22880      | 56356924 | 1    | 58002538 | I.04.02.A0011_04 | 13       | 1    |          | F03_0_22685      | 58043086 | 1    |
|           | H02_1_59979      | 56356924 | 1    |          | I04_0_23054      | 58002538 | 1    |          | F03_1_34091      | 58043086 | 1    |
| 56359553  | L01_0_23182      | 56359553 | 1    |          | I04_1_23650      | 58002538 | 0    |          | F03_2_90637      | 58043086 | 1    |
|           | L01_1_27708      | 56359553 | 0    |          | I04_2_33119      | 58002538 | 1    | 58043176 | J.02.02.A0011_02 | 12       | 1    |
|           | L01_2_60486      | 56359553 | 1    |          | I04_3_73066      | 58002538 | 1    |          | J02_0_23146      | 58043176 | 1    |



## SPARE PARTS INSTANCE INDEX

| Code     | Parts Table      | Pos.     | Q.ty | Code     | Parts Table      | Pos.     | Q.ty | Code     | Parts Table | Pos.     | Q.ty |
|----------|------------------|----------|------|----------|------------------|----------|------|----------|-------------|----------|------|
| 58043176 | J02_1_34222      | 58043176 | 1    | 58048000 | J.06.02.A0011_00 | 47       | 1    | 58052162 | M01_0_23235 | 58052162 | 1    |
| 58043216 | I.04.02.A0011_04 | 6        | 1    | 58048005 | I04_2_33119      | 58048005 | 1    |          | M01_1_34253 | 58052162 | 1    |
|          | I04_0_23054      | 58043216 | 1    |          | I04_3_73066      | 58048005 | 1    |          | M01_2_67927 | 58052162 | 1    |
|          | I04_2_33119      | 58043216 | 1    |          | J.06.02.A0011_00 | 44       | 1    | 58052163 | M01_0_23235 | 58052163 | 1    |
|          | I04_3_73066      | 58043216 | 1    | 58048009 | H.02.02.A0011_02 | 26       | 1    |          | M01_1_34253 | 58052163 | 1    |
| 58043250 | L01_3_90714      | 58043250 | 1    |          | H02_0_22880      | 58048009 | 1    |          | M01_2_67927 | 58052163 | 1    |
| 58043344 | J.06.02.A0011_00 | 25       | 1    |          | H02_1_59979      | 58048009 | 1    | 58052164 | M01_0_23235 | 58052164 | 1    |
| 58043370 | L01_3_90714      | 58043370 | 1    |          | I04_2_33119      | 58048009 | 1    |          | M01_1_34253 | 58052164 | 1    |
| 58044804 | L01_3_90714      | 58044804 | 1    |          | I04_3_73066      | 58048009 | 1    |          | M01_2_67927 | 58052164 | 1    |
| 58046912 | M02_0_23244      | 58046912 | 1    |          | J.06.02.A0011_00 | 28       | 1    | 58052165 | M01_1_34253 | 58052165 | 1    |
|          | M02_1_34264      | 58046912 | 1    | 58048330 | L01_3_90714      | 58048330 | 1    |          | M01_2_67927 | 58052165 | 1    |
|          | M02_2_67938      | 58046912 | 1    | 58049670 | I04_0_23054      | 58049670 | 1    |          | M01_3_91676 | 58052165 | 1    |
| 58046932 | M02_3_91699      | 58046932 | 1    |          | I04_1_23650      | 58049670 | 0    | 58052167 | M01_2_67927 | 58052167 | 1    |
| 58047649 | I.04.02.A0011_04 | 7        | 1    |          | I04_2_33119      | 58049670 | 1    | 58052183 | M01_3_91676 | 58052183 | 1    |
|          | I04_0_23054      | 58047649 | 1    |          | I04_3_73066      | 58049670 | 1    | 58052184 | M01_3_91676 | 58052184 | 1    |
|          | I04_1_23650      | 58047649 | 0    |          | J.06.02.A0011_00 | 23       | 1    | 58052185 | M01_3_91676 | 58052185 | 1    |
|          | I04_2_33119      | 58047649 | 1    | 58049830 | J.06.02.A0011_00 | 19       | 1    | 58052186 | M01_3_91676 | 58052186 | 1    |
|          | I04_3_73066      | 58047649 | 1    | 58050345 | I.04.02.A0011_04 | 3        | 1    | 58052187 | M01_3_91676 | 58052187 | 1    |
| 58047662 | I04_2_33119      | 58047662 | 1    | 58052019 | M01_2_67927      | 58052019 | 1    | 58052188 | M01_3_91676 | 58052188 | 1    |
|          | I04_3_73066      | 58047662 | 1    | 58052029 | M01_0_23235      | 58052029 | 1    | 58052189 | M01_3_91676 | 58052189 | 1    |
|          | J.06.02.A0011_00 | 38       | 1    |          | M01_1_34253      | 58052029 | 1    | 58052190 | M01_3_91676 | 58052190 | 1    |
| 58047712 | H.02.02.A0011_02 | 27       | 1    |          | M01_2_67927      | 58052029 | 1    | 58052274 | L01_0_23182 | 58052274 | 1    |
|          | H02_0_22880      | 58047712 | 1    | 58052157 | M01_0_23235      | 58052157 | 1    |          | L01_1_27708 | 58052274 | 0    |
|          | H02_1_59979      | 58047712 | 1    |          | M01_1_34253      | 58052157 | 1    |          | L01_2_60486 | 58052274 | 1    |
| 58047721 | I04_2_33119      | 58047721 | 1    |          | M01_2_67927      | 58052157 | 1    | 58052280 | L01_1_27708 | 58052280 | 1    |
|          | I04_3_73066      | 58047721 | 1    | 58052158 | M01_0_23235      | 58052158 | 1    |          | L01_2_60486 | 58052280 | 1    |
| 58047875 | G04_0_22793      | 58047875 | 1    |          | M01_1_34253      | 58052158 | 1    | 58052281 | L01_0_23182 | 58052281 | 1    |
|          | G04_1_27001      | 58047875 | 1    |          | M01_2_67927      | 58052158 | 1    |          | L01_1_27708 | 58052281 | 0    |
| 58047885 | G04_0_22793      | 58047885 | 1    | 58052159 | M01_0_23235      | 58052159 | 1    |          | L01_2_60486 | 58052281 | 1    |
|          | G04_1_27001      | 58047885 | 1    |          | M01_1_34253      | 58052159 | 1    | 58052289 | L01_2_60486 | 58052289 | 1    |
| 58048000 | I04_0_23054      | 58048000 | 1    |          | M01_2_67927      | 58052159 | 1    | 58052297 | L01_2_60486 | 58052297 | 1    |
|          | I04_1_23650      | 58048000 | 0    | 58052160 | M01_0_23235      | 58052160 | 1    | 58052325 | L01_0_23182 | 58052325 | 1    |
|          | I04_2_33119      | 58048000 | 1    |          | M01_1_34253      | 58052160 | 1    |          | L01_1_27708 | 58052325 | 0    |
|          | I04_3_73066      | 58048000 | 1    |          | M01_2_67927      | 58052160 | 1    |          | L01_2_60486 | 58052325 | 1    |





## SPARE PARTS INSTANCE INDEX

| Code     | Parts Table      | Pos.     | Q.ty | Code      | Parts Table      | Pos.     | Q.ty | Code      | Parts Table      | Pos.     | Q.ty |
|----------|------------------|----------|------|-----------|------------------|----------|------|-----------|------------------|----------|------|
| 58052326 | L01_0_23182      | 58052326 | 1    | 58056595  | I04_2_33119      | 58056595 | 1    | 58057232Z | J.02.02.A0011_02 | 10       | 1    |
|          | L01_1_27708      | 58052326 | 0    |           | I04_3_73066      | 58056595 | 1    | 58057247  | J.02.02.A0011_02 | 21       | 1    |
|          | L01_2_60486      | 58052326 | 1    |           | J.06.02.A0011_00 | 4        | 1    |           | J02_0_23146      | 58057247 | 1    |
| 58052327 | L01_0_23182      | 58052327 | 1    | 58056596  | I04_2_33119      | 58056596 | 1    |           | J02_1_34222      | 58057247 | 1    |
|          | L01_1_27708      | 58052327 | 0    |           | I04_3_73066      | 58056596 | 1    | 58057263  | I.04.02.A0011_04 | 5        | 1    |
|          | L01_2_60486      | 58052327 | 1    |           | J.06.02.A0011_00 | 26       | 1    |           | I04_0_23054      | 58057263 | 1    |
| 58056154 | I04_0_23054      | 58056154 | 1    | 58056605  | I04_0_23054      | 58056605 | 1    |           | I04_2_33119      | 58057263 | 1    |
|          | I04_1_23650      | 58056154 | 0    |           | I04_1_23650      | 58056605 | 0    |           | I04_3_73066      | 58057263 | 1    |
|          | I04_2_33119      | 58056154 | 1    |           | I04_2_33119      | 58056605 | 1    | 58057293  | I04_0_23054      | 58057293 | 1    |
|          | I04_3_73066      | 58056154 | 1    |           | I04_3_73066      | 58056605 | 1    |           | I04_1_23650      | 58057293 | 0    |
| 58056391 | F.03.02.A0011_03 | 11       |      | 58056606  | I04_2_33119      | 58056606 | 1    |           | I04_2_33119      | 58057293 | 1    |
|          | F03_0_22685      | 58056391 | 1    |           | I04_3_73066      | 58056606 | 1    |           | I04_3_73066      | 58057293 | 1    |
|          | F03_1_34091      | 58056391 | 1    |           | J.06.02.A0011_00 | 30       | 1    | 58057295  | I.04.02.A0011_04 | 12       | 1    |
|          | F03_2_90637      | 58056391 | 1    | 58056812  | I.04.02.A0011_04 | 12       | 1    |           | I04_0_23054      | 58057295 | 1    |
| 58056562 | G03_0_22768      | 58056562 | 1    |           | I04_3_73066      | 58056812 | 1    |           | I04_1_23650      | 58057295 | 0    |
| 58056563 | G03_0_22768      | 58056563 | 1    | 58056864  | M02_3_91699      | 58056864 | 1    |           | I04_2_33119      | 58057295 | 1    |
| 58056580 | I.04.02.A0011_04 | 15       | 1    | 58056867  | M02_3_91699      | 58056867 | 1    |           | I04_3_73066      | 58057295 | 1    |
|          | I04_1_23650      | 58056580 | 1    | 58056868  | M02_3_91699      | 58056868 | 1    | 58057413  | H.02.02.A0011_02 | 22       | 1    |
|          | I04_2_33119      | 58056580 | 1    | 58056889  | C.02.02.A0011_03 | 9        | 1    |           | H02_0_22880      | 58057413 | 1    |
|          | I04_3_73066      | 58056580 | 1    |           | C02_0_22484      | 58056889 | 1    |           | H02_1_59979      | 58057413 | 1    |
| 58056581 | I04_0_23054      | 58056581 | 1    |           | C02_1_59797      | 58056889 | 1    | 58057415  | H02_0_22880      | 58057415 | 1    |
|          | I04_1_23650      | 58056581 | 0    |           | C02_2_72836      | 58056889 | 1    |           | H02_1_59979      | 58057415 | 1    |
|          | I04_2_33119      | 58056581 | 1    | 58056918  | H02_0_22880      | 58056918 | 1    |           | I04_0_23054      | 58057415 | 1    |
|          | I04_3_73066      | 58056581 | 1    |           | H02_1_59979      | 58056918 | 1    |           | I04_1_23650      | 58057415 | 0    |
|          | J.06.02.A0011_00 | 3        | 1    | 58056918Z | H.02.02.A0011_02 | 20       | 1    | 58057417  | H.02.02.A0011_02 | 24       | 1    |
| 58056582 | G03_0_22768      | 58056582 | 1    | 58056942  | H02_0_22880      | 58056942 | 1    |           | H02_0_22880      | 58057417 | 1    |
| 58056593 | I.04.02.A0011_04 | 10       | 1    |           | H02_1_59979      | 58056942 | 1    |           | H02_1_59979      | 58057417 | 1    |
|          | I04_0_23054      | 58056593 | 1    | 58056942N | H.02.02.A0011_02 | 29       | 1    | 58057420  | I04_2_33119      | 58057420 | 1    |
|          | I04_1_23650      | 58056593 | 0    | 58056991  | C.02.02.A0011_03 | 2        | 1    |           | I04_3_73066      | 58057420 | 1    |
|          | I04_2_33119      | 58056593 | 1    | 58057211  | I.04.02.A0011_04 | 18       | 1    |           | J.06.02.A0011_00 | 27       | 1    |
|          | I04_3_73066      | 58056593 | 1    |           | I04_0_23054      | 58057211 | 1    | 58057458  | M02_3_91699      | 58057458 | 1    |
| 58056595 | I.04.02.A0011_04 | 17       | 1    |           | I04_1_23650      | 58057211 | 1    | 58057625  | M02_0_23244      | 58057625 | 1    |
|          | I04_0_23054      | 58056595 | 1    |           | I04_2_33119      | 58057211 | 1    |           | M02_1_34264      | 58057625 | 1    |
|          | I04_1_23650      | 58056595 | 0    |           | I04_3_73066      | 58057211 | 1    |           | M02_2_67938      | 58057625 | 1    |



## SPARE PARTS INSTANCE INDEX

| Code     | Parts Table | Pos.     | Q.ty | Code     | Parts Table | Pos.     | Q.ty | Code     | Parts Table      | Pos.     | Q.ty |
|----------|-------------|----------|------|----------|-------------|----------|------|----------|------------------|----------|------|
| 58057625 | M02_3_91699 | 58057625 | 1    | 58057747 | M02_0_23244 | 58057747 | 1    | 58057774 | M02_2_67938      | 58057774 | 1    |
| 58057676 | M02_0_23244 | 58057676 | 1    |          | M02_1_34264 | 58057747 | 1    |          | M02_3_91699      | 58057774 | 1    |
|          | M02_1_34264 | 58057676 | 1    |          | M02_2_67938 | 58057747 | 1    | 58057795 | L01_3_90714      | 58057795 | 1    |
|          | M02_2_67938 | 58057676 | 1    |          | M02_3_91699 | 58057747 | 1    | 58057797 | L01_3_90714      | 58057797 | 1    |
|          | M02_3_91699 | 58057676 | 1    | 58057748 | M02_0_23244 | 58057748 | 1    | 58057799 | L01_3_90714      | 58057799 | 1    |
| 58057678 | M02_1_34264 | 58057678 | 1    |          | M02_1_34264 | 58057748 | 1    | 58057839 | L01_3_90714      | 58057839 | 1    |
|          | M02_2_67938 | 58057678 | 1    |          | M02_2_67938 | 58057748 | 1    | 58093089 | M02_0_23244      | 58093089 | 1    |
|          | M02_3_91699 | 58057678 | 1    |          | M02_3_91699 | 58057748 | 1    |          | M02_1_34264      | 58093089 | 1    |
| 58057688 | M02_2_67938 | 58057688 | 1    | 58057767 | M02_0_23244 | 58057767 | 1    |          | M02_2_67938      | 58093089 | 1    |
| 58057698 | M02_0_23244 | 58057698 | 1    |          | M02_1_34264 | 58057767 | 1    |          | M02_3_91699      | 58093089 | 1    |
|          | M02_1_34264 | 58057698 | 1    |          | M02_2_67938 | 58057767 | 1    | 58147704 | I.04.02.A0011_04 | 20       | 1    |
|          | M02_2_67938 | 58057698 | 1    |          | M02_3_91699 | 58057767 | 1    | 58150313 | I.04.02.A0011_04 | 8        | 1    |
| 58057706 | M02_0_23244 | 58057706 | 1    | 58057768 | M02_0_23244 | 58057768 | 1    |          | I04_0_23054      | 58150313 | 1    |
|          | M02_1_34264 | 58057706 | 1    |          | M02_1_34264 | 58057768 | 1    |          | I04_1_23650      | 58150313 | 0    |
|          | M02_2_67938 | 58057706 | 1    |          | M02_2_67938 | 58057768 | 1    |          | I04_2_33119      | 58150313 | 1    |
| 58057712 | M02_0_23244 | 58057712 | 1    |          | M02_3_91699 | 58057768 | 1    |          | I04_3_73066      | 58150313 | 1    |
|          | M02_1_34264 | 58057712 | 1    | 58057770 | M02_0_23244 | 58057770 | 1    | 58156135 | C.02.02.A0011_03 | 15       | 1    |
|          | M02_2_67938 | 58057712 | 1    |          | M02_1_34264 | 58057770 | 1    |          | C02_2_72836      | 58156135 | 1    |
| 58057722 | M02_0_23244 | 58057722 | 1    |          | M02_2_67938 | 58057770 | 1    | 58156156 | I.04.02.A0011_04 | 19       | 1    |
|          | M02_1_34264 | 58057722 | 1    |          | M02_3_91699 | 58057770 | 1    | 59015425 | E03_0_22588      | 59015425 | 1    |
|          | M02_2_67938 | 58057722 | 1    | 58057771 | M02_0_23244 | 58057771 | 1    | 59047450 | C02_0_22484      | 59047450 | 1    |
|          | M02_3_91699 | 58057722 | 1    |          | M02_1_34264 | 58057771 | 1    |          | C02_1_59797      | 59047450 | 1    |
| 58057724 | M02_0_23244 | 58057724 | 1    |          | M02_2_67938 | 58057771 | 1    |          | C02_2_72836      | 59047450 | 1    |
|          | M02_1_34264 | 58057724 | 1    |          | M02_3_91699 | 58057771 | 1    | 59047463 | C02_0_22484      | 59047463 | 1    |
|          | M02_2_67938 | 58057724 | 1    | 58057772 | M02_0_23244 | 58057772 | 1    |          | C02_1_59797      | 59047463 | 1    |
|          | M02_3_91699 | 58057724 | 1    |          | M02_1_34264 | 58057772 | 1    |          | C02_2_72836      | 59047463 | 1    |
| 58057732 | M02_0_23244 | 58057732 | 1    |          | M02_2_67938 | 58057772 | 1    | 59047743 | L01_0_23182      | 59047743 | 1    |
|          | M02_1_34264 | 58057732 | 1    |          | M02_3_91699 | 58057772 | 1    |          | L01_1_27708      | 59047743 | 0    |
|          | M02_2_67938 | 58057732 | 1    | 58057773 | M02_0_23244 | 58057773 | 1    |          | L01_2_60486      | 59047743 | 1    |
|          | M02_3_91699 | 58057732 | 1    |          | M02_1_34264 | 58057773 | 1    |          | L01_3_90714      | 59047743 | 1    |
| 58057746 | M02_0_23244 | 58057746 | 1    |          | M02_2_67938 | 58057773 | 1    | 59047745 | L01_0_23182      | 59047745 | 1    |
|          | M02_1_34264 | 58057746 | 1    |          | M02_3_91699 | 58057773 | 1    |          | L01_1_27708      | 59047745 | 0    |
|          | M02_2_67938 | 58057746 | 1    | 58057774 | M02_0_23244 | 58057774 | 1    |          | L01_2_60486      | 59047745 | 1    |
|          | M02_3_91699 | 58057746 | 1    |          | M02_1_34264 | 58057774 | 1    |          | L01_3_90714      | 59047745 | 1    |



## SPARE PARTS INSTANCE INDEX

| Code     | Parts Table      | Pos.     | Q.ty | Code      | Parts Table      | Pos.     | Q.ty | Code      | Parts Table      | Pos.     | Q.ty |
|----------|------------------|----------|------|-----------|------------------|----------|------|-----------|------------------|----------|------|
| 59047927 | C02_0_22484      | 59047927 | 1    | 59056584  | G04_1_27001      | 59056584 | 1    | 59057366  | J.02.02.A0011_02 | 13       | 1    |
|          | C02_1_59797      | 59047927 | 1    | 59056707  | F.03.02.A0011_03 | 4        |      |           | J02_0_23146      | 59057366 | 1    |
|          | C02_2_72836      | 59047927 | 1    |           | F03_2_90637      | 59056707 | 1    |           | J02_1_34222      | 59057366 | 1    |
| 59052345 | G04_0_22793      | 59052345 | 1    | 59056875  | H02_0_22880      | 59056875 | 1    | 59057430N | J.02.02.A0011_02 | 11       | 1    |
| 59052400 | E03_0_22588      | 59052400 | 1    |           | H02_1_59979      | 59056875 | 1    | 59057504  | C.02.02.A0011_03 | 1        | 1    |
| 59056051 | C.02.02.A0011_03 | 13       | 1    | 59056875N | H.02.02.A0011_02 | 40       | 1    |           | C02_0_22484      | 59057504 | 1    |
|          | C02_0_22484      | 59056051 | 1    | 59056886  | H.02.02.A0011_02 | 18       | 1    |           | C02_1_59797      | 59057504 | 1    |
|          | C02_1_59797      | 59056051 | 1    |           | H02_0_22880      | 59056886 | 1    |           | C02_2_72836      | 59057504 | 1    |
|          | C02_2_72836      | 59056051 | 1    |           | H02_1_59979      | 59056886 | 1    | 59059551  | L01_0_23182      | 59059551 | 1    |
| 59056089 | C.02.02.A0011_03 | 13       | 1    | 59056887  | H02_0_22880      | 59056887 | 1    |           | L01_1_27708      | 59059551 | 0    |
|          | C02_0_22484      | 59056089 | 1    |           | H02_1_59979      | 59056887 | 1    |           | L01_2_60486      | 59059551 | 1    |
|          | C02_1_59797      | 59056089 | 1    | 59056975  | J.02.02.A0011_02 | 7        | 1    |           | L01_3_90714      | 59059551 | 1    |
|          | C02_2_72836      | 59056089 | 1    |           | J02_0_23146      | 59056975 | 1    | 59059561  | L01_0_23182      | 59059561 | 1    |
| 59056111 | C.02.02.A0011_03 | 13       | 1    |           | J02_1_34222      | 59056975 | 1    |           | L01_1_27708      | 59059561 | 0    |
|          | C02_0_22484      | 59056111 | 1    | 59056989  | J.02.02.A0011_02 | 7        | 1    |           | L01_2_60486      | 59059561 | 1    |
|          | C02_1_59797      | 59056111 | 1    |           | J02_1_34222      | 59056989 | 1    |           | L01_3_90714      | 59059561 | 1    |
|          | C02_2_72836      | 59056111 | 1    | 59057010N | H.02.02.A0011_02 | 33       | 1    | 59059571  | L01_0_23182      | 59059571 | 1    |
| 59056365 | F03_0_22685      | 59056365 | 1    | 59057120  | I04_0_23054      | 59057120 | 1    |           | L01_1_27708      | 59059571 | 0    |
|          | F03_1_34091      | 59056365 | 1    |           | I04_1_23650      | 59057120 | 0    |           | L01_2_60486      | 59059571 | 1    |
|          | F03_2_90637      | 59056365 | 1    | 59057201  | I04_0_23054      | 59057201 | 1    |           | L01_3_90714      | 59059571 | 1    |
| 59056383 | F.03.02.A0011_03 | 2        |      |           | I04_1_23650      | 59057201 | 0    | 59059591  | L01_0_23182      | 59059591 | 1    |
|          | F03_0_22685      | 59056383 | 1    |           | I04_2_33119      | 59057201 | 1    |           | L01_1_27708      | 59059591 | 0    |
|          | F03_1_34091      | 59056383 | 1    |           | I04_3_73066      | 59057201 | 1    |           | L01_2_60486      | 59059591 | 1    |
|          | F03_2_90637      | 59056383 | 1    | 59057210  | I04_0_23054      | 59057210 | 1    |           | L01_3_90714      | 59059591 | 1    |
| 59056547 | G04_1_27001      | 59056547 | 1    |           | I04_1_23650      | 59057210 | 0    | 59247884  | D01_0_22506      | 59247884 | 1    |
| 59056558 | G03_0_22768      | 59056558 | 1    |           | I04_2_33119      | 59057210 | 1    |           | D01_1_27654      | 59247884 | 1    |
|          | G03_1_26956      | 59056558 | 1    |           | I04_3_73066      | 59057210 | 1    |           | D01_2_33546      | 59247884 | 1    |
| 59056573 | G04_0_22793      | 59056573 | 1    | 59057240  | J.02.02.A0011_02 | 18       | 1    |           | D01_3_59819      | 59247884 | 1    |
|          | G04_1_27001      | 59056573 | 1    |           | J02_0_23146      | 59057240 | 1    |           | D01_4_72864      | 59247884 | 1    |
| 59056574 | G04_0_22793      | 59056574 | 1    |           | J02_1_34222      | 59057240 | 1    | 59247924  | D01_2_33546      | 59247924 | 1    |
|          | G04_1_27001      | 59056574 | 1    | 59057252  | J02_0_23146      | 59057252 | 1    |           | D01_3_59819      | 59247924 | 1    |
| 59056583 | G04_0_22793      | 59056583 | 1    |           | J02_1_34222      | 59057252 | 1    |           | D01_4_72864      | 59247924 | 1    |
|          | G04_1_27001      | 59056583 | 1    | 59057270  | J.02.02.A0011_02 | 13       | 1    | 59247971  | D01_0_22506      | 59247971 | 1    |
| 59056584 | G04_0_22793      | 0.       | 1    |           | J02_1_34222      | 59057270 | 1    |           | D01_1_27654      | 59247971 | 1    |



## SPARE PARTS INSTANCE INDEX

| Code     | Parts Table      | Pos.     | Q.ty | Code        | Parts Table | Pos.     | Q.ty |
|----------|------------------|----------|------|-------------|-------------|----------|------|
| 59247971 | D01_2_33546      | 59247971 | 1    | 59259563    | L01_1_27708 | 59259563 | 0    |
|          | D01_3_59819      | 59247971 | 1    |             | L01_2_60486 | 59259563 | 1    |
|          | D01_4_72864      | 59247971 | 1    |             | L01_3_90714 | 59259563 | 1    |
| 59256253 | D01_0_22506      | 59256253 | 1    | 59259567    | L01_0_23182 | 59259567 | 1    |
| 59256255 | D01_2_33546      | 59256255 | 1    |             | L01_1_27708 | 59259567 | 0    |
| 59256257 | D01_0_22506      | 59256257 | 1    |             | L01_2_60486 | 59259567 | 1    |
| 59256265 | D01_0_22506      | 59256265 | 1    |             | L01_3_90714 | 59259567 | 1    |
| 59256275 | D01_1_27654      | 59256275 | 1    | 59259578    | L01_0_23182 | 59259578 | 1    |
|          | D01_2_33546      | 59256275 | 1    |             | L01_1_27708 | 59259578 | 0    |
|          | D01_3_59819      | 59256275 | 1    |             | L01_2_60486 | 59259578 | 1    |
|          | D01_4_72864      | 59256275 | 1    |             | L01_3_90714 | 59259578 | 1    |
| 59256279 | D01_2_33546      | 59256279 | 1    | 59259580    | L01_0_23182 | 59259580 | 1    |
|          | D01_3_59819      | 59256279 | 1    |             | L01_1_27708 | 59259580 | 0    |
|          | D01_4_72864      | 59256279 | 1    |             | L01_2_60486 | 59259580 | 1    |
| 59256280 | D01_1_27654      | 59256280 | 1    |             | L01_3_90714 | 59259580 | 1    |
|          | D01_2_33546      | 59256280 | 1    | 59259598    | L01_0_23182 | 59259598 | 1    |
|          | D01_3_59819      | 59256280 | 1    |             | L01_1_27708 | 59259598 | 0    |
|          | D01_4_72864      | 59256280 | 1    |             | L01_2_60486 | 59259598 | 1    |
| 59256850 | J.06.02.A0011_00 | 17       | 1    |             | L01_3_90714 | 59259598 | 1    |
| 59256880 | H.02.02.A0011_02 | 7        | 1    | 92243685    | L01_0_23182 | 92243685 | 1    |
| 59257050 | I.04.02.A0011_04 | 22       | 1    |             | L01_1_27708 | 92243685 | 0    |
| 59257052 | I.04.02.A0011_04 | 22       | 1    |             | L01_2_60486 | 92243685 | 1    |
| 59257153 | I04_2_33119      | 59257153 | 1    |             | L01_3_90714 | 92243685 | 1    |
|          | I04_3_73066      | 59257153 | 1    | 92457794    | L01_0_23182 | 92457794 | 1    |
| 59257155 | I04_2_33119      | 59257155 | 1    |             | L01_1_27708 | 92457794 | 0    |
|          | I04_3_73066      | 59257155 | 1    |             | L01_2_60486 | 92457794 | 1    |
| 59257409 | H.02.02.A0011_02 | 13       | 1    |             | L01_3_90714 | 92457794 | 1    |
|          | H02_0_22880      | 59257409 | 1    | 92459580    | L01_0_23182 | 92459580 | 1    |
|          | H02_1_59979      | 59257409 | 1    |             | L01_1_27708 | 92459580 | 0    |
| 59259555 | L01_0_23182      | 59259555 | 1    |             | L01_2_60486 | 92459580 | 1    |
|          | L01_1_27708      | 59259555 | 0    |             | L01_3_90714 | 92459580 | 1    |
|          | L01_2_60486      | 59259555 | 1    | F0849044070 | L01_0_23182 | F0849044 | 1    |
|          | L01_3_90714      | 59259555 | 1    |             | L01_1_27708 | F0849044 | 0    |
| 59259563 | L01_0_23182      | 59259563 | 1    |             | L01_2_60486 | F0849044 | 1    |